

MATSUNAGA

Wheelchair, Walker, Walking Cane, Stretcher, Bathing Aids

FULL LINE CATALOGUE vol.2

アサダの

支えになりたい



Matsunaga Manufactory Co., Ltd.

We help create a society where people can live authentically as themselves through our manufacturing.

This is the philosophy of our company.

We want to make our customers smile by manufacturing and serving them.

With this in mind, Matsunaga was founded in 1974 as a wheelchair manufacturer. The passion of our founder, Shigeyuki Matsunaga, my father, became the DNA of our company over time. Through various challenges, we have grown to manufacture a wide range of welfare equipment and medical devices from scratch.

The passion inherited since the founding period.

Our business activities are driven by the passion that has been a hallmark of our company since its inception. We strive to understand the needs of our customers, partner companies, and society at large. Each of our employees is dedicated to meeting these needs through the utilization of their unique skills and expertise.



President and CEO Noriyuki Matsunaga

We will continue to leverage our manufacturing strengths to create products designed for and used by elderly individuals, people with disabilities, and those who have experienced illness or injury. Furthermore, we aim to contribute to society in various fields beyond the medical and welfare sectors. Rather than being known as a "large company," we aspire to be recognized as a "nice company" with substance, appreciated by those who know us. We are dedicated to serving society and are gratified if, as a result of our products, people with disabilities and the elderly worldwide experience greater independence and quality of life.

Supporting you "Be yourself."

We have evolved our manufacturing processes to meet the needs of our customers. We aim to reduce the notion of "I have to endure because it's a wheelchair" and "I have to give up because it's a wheelchair," and instead increase the instances of "I could do what I wanted because of this wheelchair." To achieve this, we continuously challenge ourselves to create the best possible wheelchair that meets your needs.

Aiming beyond "Sitting."

We don't believe that maintaining a stable sitting position is the objective. Being able to sit stably may make hands more usable. With that newfound freedom in hand, it may become easier to eat, and mobility might also improve. We actively focus on the "sitting position" to help our customers achieve their new "desired goals." We pour our knowledge and technology into this pursuit, dedicating ourselves to daily manufacturing.



Grace Core Series

We have three strengths:

"Communication," "Development," and "Manufacture."

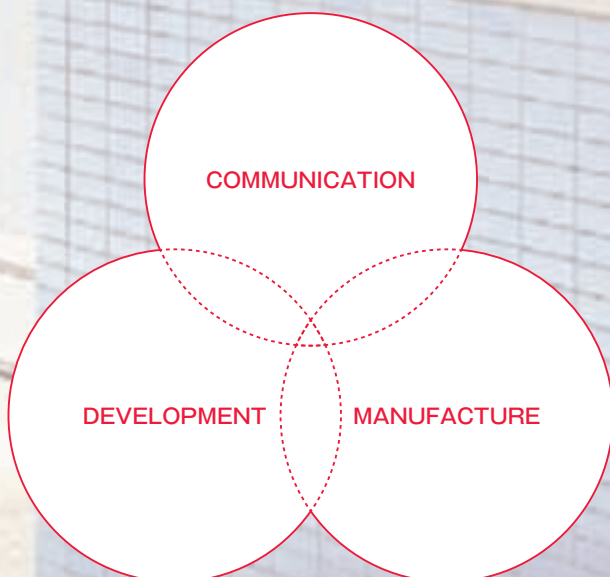

"Communication"

Proposing the best products from the perspective of each individual customer.

"Development"

Compassion motivates product development and improvement.

"Manufacture"

Committed to the quality of Made by Matsunaga.

Thanks to your support, Matsunaga Manufacturing celebrates its 50th anniversary

Thank you for having received
our full lineup brochure.

Manufacturing celebrates its 50th anniversary
in June 2024.

Thanks to all of you,
we have been able to come this far.
We are grateful to all our customers,
distributors, suppliers, and employees
who have supported us so far.
Our lineup started with about 30 models
in the first brochure and
has now expanded to over 200.

We continue to solve people's problems
in the world and contribute to the realization of
a society in which people can live
as they wish and contribute to
the realization of a society
in which people can live as they are.
And we help them do so with
our products, and we will continue to
manufacture honest products.
We will continue to keep to
the near future and ensure that
our customers will still need us
for 50 years.

We hope you will continue to
purchase our products.

MATSUNAGA MANUFACTORY Co., Ltd.
President and CEO Noriyuki Matsunaga

"Gratitude and
Commitment"



You can check the repair parts on the website!

Click ① Click here for customer support from the top page.



Click ② Click the parts list button.



Click ③ Click on the parts list without prices.

Check from your smartphone!



Click ④ Select and click on your wheelchair model.

Part Diagram

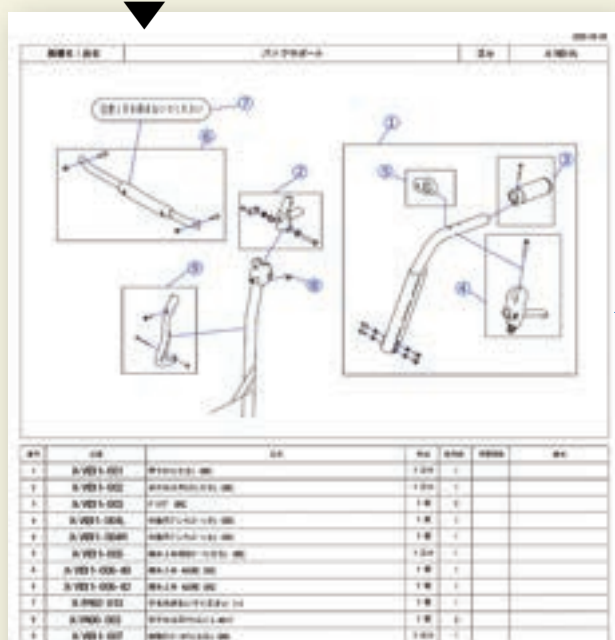

Part Number

Part Name

Updated as needed

* Changes may occur without notice for improvements.

Table of Feature Icons

When you see the catalogue, please open this page and use it.

You can check the functions of wheelchairs in each category.

	Fixed Backrest	This fixed type of backrest frame is highly durable.
	Folding Backrest	The backrest can be folded. This feature makes it easier to load the wheelchair onto cars.
	Forward-Folding Backrest	The backrest can be folded forward. This feature makes it easier to load the wheelchair onto cars.
	Detachable Armrests	The armrest pipes are removable. This feature is convenient when transferring the user onto beds.
	Vertically Adjustable Armrests	The armrests can be slid up and down to an optimal position to support the user's elbows.
	Flip-Up Armrests	The armrests can be easily flipped up with one touch.
	Flip-Up & Detachable Armrests	The armrests can be flipped up with one touch. The armrest pipes are removable.
	Height Adjustable Armrests	The armrest height can be adjusted to an optimal position according to the user's physique.
	Armrest Invertible Pads	The direction of the armrest pads can be inverted from left to right, and vice versa. The armrests can be extended forward to support the user when standing up.
	3D Sling Seat and Backrest	The sling seat and backrest with separate belts for the left and right sides allow for wide-ranging adjustments from the pelvis to the lower back and upper back. This design allows for creating supportive and relaxed areas, aiding in posture maintenance for those with kyphosis or scoliosis.
	Adjustable Backrest Upholstery	This feature allows long durations of wheelchair use without experiencing fatigue. The backrest upholstery belts can be adjusted according to the shape of the user's back.
	Adjustable Backrest Seat Upholstery	This feature allows long durations of wheelchair use without experiencing fatigue. Each backrest and seat upholstery belt can be independently adjusted according to the user's physique.
	Swing-Away	The footrest legrest units can be swung in and out, or detached with one touch. This is convenient when positioning the wheelchair closer to beds or when foot propelling.
	Swing-In-and-Away	The footrest legrest units can be swung in and out, or even straight up for detachment. This feature is convenient for use in narrow spaces.
	Elevating	The angle of the footrest legrest units can be adjusted with one touch. This feature is suitable for users with foot rigidity or deformities.
	Elevating Separate	The elevating and reclining features of the wheelchair function separately.
	Elevating Interlocked	The elevating and reclining features of the wheelchair are interlocked.
	Reclining (Manual)	The angle of the backrest can be adjusted using a lever.
	Full Reclining	The reclining angle can be adjusted to an almost fully flat mode. This feature is suitable for users on bed rest. The wheelchair can also be used as a simple stretcher.
	Tilt	The seat angle can be adjusted to alleviate strain on the user in sitting position. This also prevents the user from sliding forward.
	Tilt & Reclining	The user's body weight can be more evenly dispersed by adjusting both the seat and backrest angles.
	OASIS Double Reclining	This allows the user to maintain a good posture more easily. Reclining only engages the pelvic area to tilt, thereby preventing the user from sliding forward.
	Drumbrakes	The brake can be easily operated by the attendant. It is even effective on slopes and streets wet from the rain.
	Anti-Tip Bars (Fall Prevention)	The metal fixture is designed for fall prevention to keep the user's center of gravity from shifting backwards when going uphill.
	Footbrakes	The foot-operated brakes can be activated with one touch, enabling braking without taking either hands off the wheelchair.
	Duralock	This brake features drumbrakes coupled with footbrakes to enable stable braking performance.
	Antibacterial	The frame pipes have antibacterial properties for clean use at all times.
	3D Frame	We trimmed down the total width of the wheelchair while keeping the seat width the same. This feature is suitable for home use.
	Super Casters	These non-puncture tires are made of polyurethane foam with high shock absorption performance. They reduce vibration on even terrain or bumpy roads. This feature is suitable for outdoor use.
	Puncture-Proof Tires	There is no need to pump air into the tires. This feature is suitable for users unable to frequently inflate tires.
	Safety Belt Included	This feature prevents falling off the wheelchair and bad posture.
	Detachable Headrest	The headrest can be detached when assisting from behind to alleviate strain on the attendant.
	Height Adjustable Headrest	The height of the headrest can be adjusted according to the user's head position.
	Height Adjustable Seat (Manual)	The seat can be slid up and down to an optimum position.
	Position Adjustable Footrests	The footplate can be adjusted back and forth according to the situation. It can also accommodate changes such as the thickness of shoes or the use of cushions.
	Position & Angle Adjustable Footrests	The position and angle of the foot plates can be adjusted accordingly. This is suitable even for users suffering from malformation of feet joints (equinus contracture).

How to Navigate This Catalogue

Please make sure to read this section first to navigate this catalogue properly.

1

Table of Feature Icons

When you see the catalogue, please open this page and use it. You can check the functions of wheelchairs in each category.

	Fixed Backrest This fixed type of backrest frame is highly durable.		Tilt The seat angle can be adjusted to alleviate pressure on the user in sitting position. This also prevents the user from sliding forward.
	Folding Backrest The backrest can be folded. This feature makes it easier to load the wheelchair onto cars.		Tilt & Reclining The user's body height can be more evenly dispersed by adjusting both the seat and backrest angles.
	Forward-Folding Backrest The backrest can be folded forward. This feature makes it easier to load the wheelchair onto cars.		OASIS Double Reclining This allows the user to maintain a good posture more easily. Reclining only engages the pelvic area to tilt forward, preventing the user from sliding forward.
	Detachable Armrests The armrest pipes are removable. This feature makes it easier to load the wheelchair onto cars.		Drumbrakes The brake can be easily operated by the attendant. It is more effective on stairs and always used from the right.
	Vertically Adjustable Armrests The armrests can be set up and down to an optimal position to support the user's elbows.		Anti-Tip Bars (Fall Prevention) The rear frame is designed to fall prevention to keep the user's center of gravity from shifting backwards when going uphill.
	Flip-Up Armrests The armrests can be easily flipped up with one touch.		Footbrakes The foot-operated brake can be activated with one touch, enabling braking without leaving the hands of the wheelchair.
	Flip-Up & Detachable Armrests The armrests can be flipped up with one touch. The armrest pipes are removable.		Duralock This brake features drumbrakes coupled with footbrakes to enable stable braking performance.
	Height Adjustable Armrests The armrest height can be adjusted to an optimal position according to the user's physique.		Antibacterial The frame pipes have antibacterial properties for clean use at all times.
	Armrest Invertible Pads The direction of the armrest pads can be inverted from left to right, and vice versa. The armrests can be extended forward to support the user when standing up.		3D Frame We internal down the total width of the wheelchair while keeping the seat width the same. This feature is suitable for home use.
	3D Slung Seat and Backrest The rigid and elastic can be adjusted with the air and gas side air for wide-weight and adjustable foot for the seat frame and backrest. This design allows for better support or release when using a product. It is suitable for hospital or home use.		Super Casters These non-convex tires are made of polyurethane foam with high shock absorption performance. They reduce vibration on uneven roads or curbs. This feature is suitable for outdoor use.
	Adjustable Backrest Upholstery The feature allows long duration of wheelchair use without experiencing fatigue. The backrest upholstery can be adjusted according to the shape of the user's back.		Puncture-Proof Tires There is no need to pump air into the tires. This feature is suitable for users unable to frequently inflate tires.
	Adjustable Backrest-Seat Upholstery This feature prevents falling off the wheelchair and pad position.		Safety Belt Included The feature prevents falling off the wheelchair and pad position.
	Swing-Away The footrest legrest units can be swung in and out or detached with one touch. This is convenient when positioning the wheelchair close to stairs or other foot positions.		Detachable Headrest The headrest can be detached when standing from behind to alleviate strain on the attendant.
	Swing-In-and-Away The footrest legrest units can be swung in and out or detached up for adjustment. This feature is convenient for use in narrow spaces.		Height Adjustable Headrest The height of the headrest can be adjusted according to the user's head position.
	Elevating The angle of the footrest legrest units can be adjusted with one touch. This feature is suitable for users with foot spastic or deformities.		Height Adjustable Seat (Manual) The seat can be set up and down to an optimum position.
	Elevating Separate The elevating and reclining functions of the wheelchair function separately.		Position Adjustable Footrests The footrests can be adjusted back and forth according to the situation. It can also accommodate changes such as the thickness of shoes or the user's posture.
	Elevating Interlocked This elevating and reclining function of the wheelchair are interlocked.		Position & Angle Adjustable Footrests The position and angle of the footrests can be adjusted accordingly. This is suitable for users suffering from malformation of feet joints and/or deformities.
	Reclining (Manual) The angle of the backrest can be adjusted using a lever.		
	Full Reclining The reclining angle can be adjusted to an optimal tilt for rest. This feature is suitable for users on bed rest. The wheelchair can also be used as a simple stretcher.		

4

2

Aluminum Multi-Functional Wheelchair | AR Series

Flip-Up Armrests & Swing-Away Footrests

Front Seat Height 420 mm

AR-501 Manufacturer's Suggested Retail Price: **¥133,590** 6'x22'22" (138")

Product	Seat Width	Seat Depth	Seat Height	Armrest Height	Backrest Height	Footrest Height	Footrest Length	Footrest Width	Footrest Angle
AR-501	400	380/400/420	420	240	240	240	240	400	45°

Seat Upholstery Color: S-1

S-1 S-2

6

3

Low-Seat Model

Front Seat Height 380 mm

AR-511B Manufacturer's Suggested Retail Price: **¥111,810** 6'x22'22" (138")

Product	Seat Width	Seat Depth	Seat Height	Armrest Height	Backrest Height	Footrest Height	Footrest Length	Footrest Width	Footrest Angle
AR-511B	380	380/400/420	380	240	240	240	240	400	45°

Seat Upholstery Color: S-1

S-1 S-2

7

4

Flip-Up Armrests & Swing-Away Footrests

Front Seat Height 420 mm

AR-601 Manufacturer's Suggested Retail Price: **¥127,780** 6'x16'16" (138")

Product	Seat Width	Seat Depth	Seat Height	Armrest Height	Backrest Height	Footrest Height	Footrest Length	Footrest Width	Footrest Angle
AR-601	400	380/400/420	420	240	240	240	240	400	45°

Seat Upholstery Color: S-2

S-1 S-2

10

1 Table of Feature Icons

Please keep the **List of Feature Icons** flipped open while going through this catalogue. Here you can easily refer to descriptions of the features mentioned on each product page.

2 Category

The products are categorized according to series and model here.

3 Model

The product type is indicated here.

4 Front Seat Height (Front Seat to Floor Height)

This is the distance between the floor and the wheelchair seat (top of the seat frame).

5 Product Photo

The product type can be confirmed in the photo.

6 Seat Upholstery Colors

The range of seat upholstery colors available for the product is shown here.

7 Features

The icons specify the features of each product.

8 Manufacturer's Suggested Retail Price

The price and the taxability status of the product is indicated here.

9 Model Number

This number is used to classify the product.

10 Size Chart

The dimensions of each product part is indicated here. Please refer to this chart along with the model number.

Choosing the Size

To choose a suitable wheelchair for yourself...

First and foremost, the wheelchair size must be right for you. It's strenuous for the user if the wheelchair is too big or too small.

Please check out the tips →

Seat Depth

A seat depth approximately 3-5 cm shorter than the length of your lower body (from the buttocks to the back of the knees) is a good guideline for comfortable long-term sitting. For those who use foot propulsion, reducing the depth by 5-7 cm makes it easier to pull your feet back. If the seat depth is too long, it may lead to poor posture.

Front Seat Height (Front Seat to Floor Height)

As a rule of thumb, a comfortable seat height is 5 cm higher than the length of the user's lower leg. However, this should be only 1-2 cm higher for users who foot propel. Also, users with limited knee mobility should opt for higher seat heights. (Please take the thickness of the seat cushion into consideration.)

Seat Width

(Distance Between Armrest Pipes)
Please allow adequate clearance for one hand to fit on either side of the user's buttocks.

Seat Width
||
Hip Width
+
4-5 cm of Clearance

Handgrip Height

The handgrips should be positioned at a height easiest for the attendant to push with elbows slightly bent (generally the height of the attendant's belly button).

Armrest Height

As a rule of thumb, this should be 2-3 cm higher than the height of the user's elbows bent at 90° relative to the seat. Select a height neither too high nor too low. (Please take the thickness of the seat cushion into consideration.)

Footrest Height

The footrests should be more than 5 cm from the floor, with the user's thighs slightly touching the seat. The distance between the seat and thighs should be neither too far apart nor too close together.

Backrest

For those able to self-propel, the backrest should come up to the bottom of the user's shoulder blades.

Backrest Height
||
Distance from Seat to Bottom of Scapula
+
4-5 cm of Clearance

5

Product Lineup

Matsunaga aims to become a comprehensive manufacturer of medical·assistive products.

Manual Wheelchairs

Grace Core Series



Grace Core-Minimo
▶P10~P11



Grace Core Series
▶P12~P17

NEXT CORE Series



NEXT CORE Series
▶P20~P30

Standard·Multi-Functional



DM Series
▶P32~P33



CM Series
▶P34~P35



AR Series
▶P36~P43



MY Series
▶P44

Ultra Lightweight



Airlight Series
▶P45

Tilt & Reclining



My Tilt Series
▶P48~P55



OASIS Positive & Reclining Series
▶P56~P59



CM Series
▶P60



MW Series
▶P61



Escort
▶P62



Elise
▶P63

Child Series



LUUK
▶P66~P67



Peace
▶P68~P69



Leveret
▶P70



TT-Jr
▶P70



MB Series
▶P71



PRIO
▶P72



Mignon
▶P73

Compact Wheelchairs · Walkers · Walking Canes · Bathing Aids

Outdoor Walker



OLive
▶P82

Compact Wheelchair



MV Series
▶P83

Indoor Walker



Hop Step Series
▶P84

Walkers



SM Series
▶P85

Reciprocal·Standard Walking Frame



CMS Series
▶P86

Walking Cane



Quad Cane
▶P87

Bathing Aids



Coral Series
▶P88~P90

Special Features Series



Auto Break Series
▶P76



MRI Series
▶P77



Virus and Infection
Control Series
▶P78



Morph
▶P79



One-Arm Drive
Wheelchairs
▶P80



Double ring wheelchair
▶P80

Semi-Module Model



GRC-50B/60B
▶P10



GRC-51B/61B
▶P12



NEXT-51B/61B
▶P20



NEXT-50B/60B
▶P21



AR-901
Self-Propelled •
Attendant-Propelled
▶P41~P42



AR-911S
Self-Propelled •
Attendant-Propelled
▶P43

Hospital • Care Facility Equipment

Lightweight Aluminum Wheeled Stretchers



AL Series
▶P92~P95

MRI-Compatible Wheeled Stretcher



3 Tesla MRI-Compatible
Wheeled Stretcher
▶P96

Emergency Equipment

Stretchers



2-Fold • 4-Fold Stretchers
with Legs
▶P97

Assist Stretchers
▶P98

C O N T E N T S

Grace Core Series

9

Grace Core - Minimo	10	Grace Core - Multi-Functional	14
Grace Core -Adjust	12	Grace Core	15

NEXT CORE Series

19

NEXT CORE - Adjust	20	Choosing NEXT CORE Based on Height & Features	27
NEXT CORE - Minimo	21	3 Tips for Sitting Stability on NEXT CORE	28
NEXT CORE - Wide	22	How to Adjust the Backrest Upholstery (Recommendation)	29
NEXT CORE - Multi-Functional	23	NEXT CORE Series Option Chart	30
NEXT CORE	24		
NEXT CORE - Grand • Petit	25		
NEXT CORE - Spin	26		

Standard • Multi-Functional Wheelchairs

31

DM Series	32	AR Series	36	Airlight Series	45
CM Series	34	MY Series	44		

Tilt & Reclining Wheelchairs

47

My Tilt Series	48	Escort	62
OASIS Reclining Series	56	Elise	63
CM • MW Series	60		

Child Series

65

LUUK	66	TT-Jr	70	PRIO	72
Peace	68	MB Series	71	Mignon	73
Leveret	70				

Special Features Series

75

Auto Break Series	76	Morph	79	Front large wheel	
MRI Series	77	One-Arm Drive Wheelchairs	80	wheelchair	80
Virus and Infection Control Series	78				

Nursing Care Products

81

Compact Wheelchairs • Walkers • Walking Canes • Bathing Aids, etc.

OLive	82	Hop Step Series	84	Walking Canes	87
MV Series	83	Walkers	85	Coral Series	88

Stretchers•Pole Stretchers

91

Aluminum Lightweight Wheeled Stretchers	92	Stretchers	97
MRI-Compatible Wheeled Stretchers	96		

Table of Feature Icons	4
How to Navigate This Catalogue	5
Product Lineup	6

Index	100
Company Profile	102

Grace Core Series



GRC-50B (Self-Propelled)
GRC-60B (Attendant-Propelled)



Designed to Fit Smaller Users Grace Core Minimum Module



* May not be JIS compatible with optional parts installed.



GRC-50B (Self-Propelled)



GRC-60B (Attendant-Propelled)

Seat Upholstery Colors



M-12 M-13 M-14



Grace Core a modular wheelchair low-seat Self-Propelled

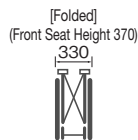

Front Seat Height 350 mm / 370 mm / (390 mm)*2 * Seat cushion not included.

GRC-50B Manufacturer's Suggested Retail Price (Non-Taxable) **¥215,380**

Grace Core a modular wheelchair low-seat Attendant-Propelled

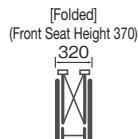

Front Seat Height 350 mm / 370 mm / (390 mm)*2 * Seat cushion not included.

GRC-60B Manufacturer's Suggested Retail Price (Non-Taxable) **¥215,380**

Grace Core a modular wheelchair low-seat Attendant-Propelled with Duralock Design(Foot Brakes)

Front Seat Height 370 mm / (390 mm)*2 * Seat cushion not included.

GRC-60BD Manufacturer's Suggested Retail Price (Non-Taxable) **¥239,030**

* Not applicable for JIS mark affixing.



Duralock Design (Foot Brakes)

Unit: mm

Product Number	Caster x Rear Wheel	*1 Front Seat Height	Rear Seat Height	Seat Width	*3 Seat Depth	Armrest Height	*4 Backrest Height	*5 Footrest Length	Total Length	Total Height	Total Width	Weight
GRC-50B	5x20	*2(390) 370 350	*2(375) 355 335	400 420	360(320)	235~295	560	230~290	960	900	565	16.8kg
GRC-60B	5x16	*2(390) 370 350	*2(365) 345 325	400 420	360(320)	235~295	560	230~290	975	890	560	16.2kg
GRC-60BD	5x16	*2(390) 370 350	*2(365) 345 325	400 420	360(320)	235~295	560	230~290	975	890	560	16.9kg

*1 The front seat height is 370mm when shipped. If you wish to change the front seat height before shipment, an additional fee will be charged.

*2 The front and rear seat height settings in parentheses () are manufacturer options.

*3 The seat depth can be set to 360mm or 320mm. (The factory setting of the seat depth is 360mm.)

*4 The JIS standard is 515mm.

*5 Foot length: distance between the footrests and seat.

*6 The dimensions are based on the seat width set at 400mm.

Features of the Grace Core - Minimo, Designed to Fit Comfortably

1 Recommended for petite users

Seat Height Adjustment & Seat Depth Adjustment

The seat height can be set to 37cm, 35cm, or (39cm*). This allows for an easier transfer and foot propulsion, as users can adjust the seat height to comfortably reach the floor. The seat depth can be adjusted to 36cm or 32cm, making it easier for smaller users to sit with their pelvis firmly against the back of the seat. This also facilitates easier foot propulsion.

*The 39cm front seat height is a manufacturer option.

[Front seat height] 37/35cm(*39cm)

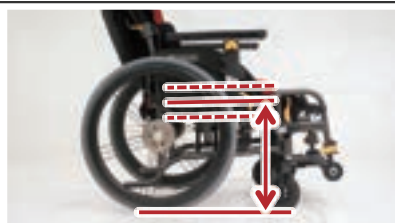

**Seat depth
36cm↔32cm**

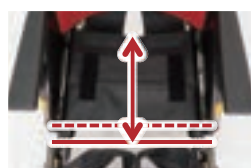

[Grace Core - Multi]

The seat depth of 38cm may cause the back of the knee to touch the seat.

Grace Core - Adjust

Grace Core - Minimo



[Grace Core - Minimo]

The seat depth of 36cm does not touch the back of the knees, so it is easy to sit with the pelvis in the back of the seat.

2 Recommended for users who transfer themselves using their feet

Original Seat Frame Structure & Caster Structure

The folding frame of the seat is designed to prevent contact with the legs, making it easier to transfer with the feet and to stand up. Additionally, the caster housing is positioned outward, providing more space for the feet during foot propulsion.

NEXT Core



Grace Core

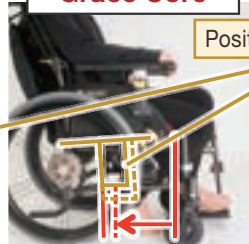

Position of the Folding Frame

NEXT Core



Grace Core



3 Recommended for Those Who Want to Use Thick Cushions

Seat Height Adjustment & Armrest Height Adjustment

By setting the seat height so that your feet reach the floor even when using thick cushions, we eliminate anxiety during transfers. Additionally, setting the armrest height to a level that comfortably supports your arms makes it easier to sit in a stable position.

Armrest Height Adjustment

Seat Height Adjustment

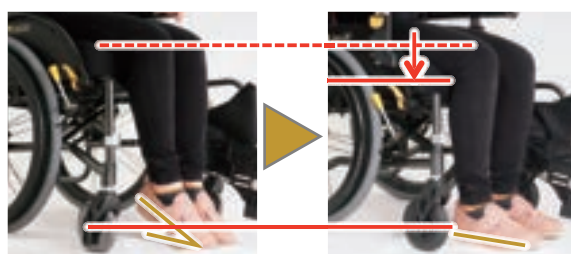

GRC-51B (Self-Propelled)
GRC-61B (Attendant-Propelled)



Supporting posture with adjustable armrests and seat functions Grace Core Modular Type



* May not be JIS compatible with optional parts installed.



GRC-51B (Self-Propelled)



GRC-61B (Attendant-Propelled)

Seat Upholstery Colors



M-12

M-13

M-14

Cushion Thickness



Grace Core a modular wheelchair Self-Propelled

[Folded]
(Front Seat Height 430)

Front Seat Height 410 mm / **430 mm** / (450 mm)*2

* Seat cushion not included.

GRC-51B

Manufacturer's Suggested Retail Price
(Non-Taxable)

¥209,330



Grace Core a modular wheelchair Attendant-Propelled

[Folded]
(Front Seat Height 430)

Front Seat Height 410 mm / **430 mm** / (450 mm)*2

* Seat cushion not included.

GRC-61B

Manufacturer's Suggested Retail Price
(Non-Taxable)

¥209,330

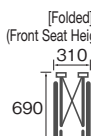

Grace Core a modular wheelchair Attendant-Propelled with Duralock Design(Foot Brakes)

Front Seat Height 410 mm / **430 mm** / (450 mm)*2

* Seat cushion not included.

GRC-61BD

Manufacturer's Suggested Retail Price
(Non-Taxable)

¥233,530

* Not applicable for JIS mark affixing.



Duralock Design
(Foot Brakes)

Unit: mm

Product Number	Caster x Rear Wheel	*1 Front Seat Height	Seat Width	*3 Seat Depth	Rear Seat Height	Armrest Height	*4 Backrest Height	*5 Footrest Length	Total Length	Total Height	*6 Total Width	Weight
GRC-51B	5×22	*2 (450) 430 410	400/420	380 (340)	*2 (435) 415 395	250~310	560	290~350	950	930	565	17.1kg
GRC-61B	5×16	*2 (450) 430 410	400/420	380 (340)	*2 (435) 415 395	250~310	560	290~350	950	930	560	15.8kg
GRC-61BD	5×16	*2 (450) 430 410	400/420	380 (340)	*2 (435) 415 395	250~310	560	290~350	950	930	560	17.1kg

*1 The front seat height is set to 430mm and the rear seat height to 415mm when shipped. If you wish to change the front seat height before shipment, an additional fee will be charged.

*2 The front and rear seat height settings in parentheses () are manufacturer options.

*3 The seat depth can be set to 380mm or 340mm. (The factory default seat depth is set to 380mm.)

*4 The JIS standard is 515mm.

*5 Foot length: distance between the footrests and seat.

*6 The dimensions are based on the seat width set at 400mm.

Three New Functions of Grace Core - Adjust

1 Adjusting the Seat Height

The seat height can be adjusted to 41, 43, or 45 cm. For taller users, set the seat higher; for shorter users or when using a thicker cushion, set the seat lower. This allows the seat height to be optimized for their specific situation.

* A front seat height of 45 cm is a manufacturer option.

[Front Seat Height 41cm]

Set the seat lower for shorter users or when using a thicker cushion.

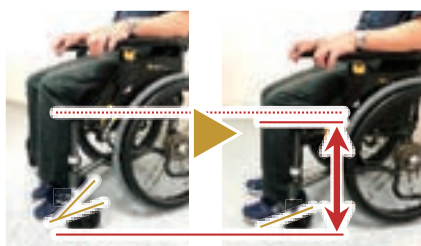

[Front Seat Height]

41cm / 43cm / (45cm)*

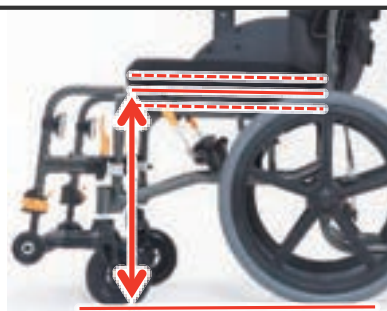

[Front Seat Height 45cm]

Set the seat higher for taller users.

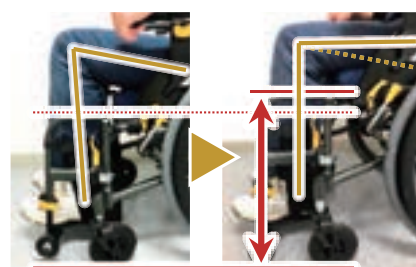

* A manufacturer option

2 Adjusting the Armrest Height

The height of the armrests can be set to 25, 27, 29, or 31 cm in four steps. The armrest height, which may change for taller users or when using a thicker cushion, can be adjusted to the optimal height based on their situation.



3 2-Way Armrest

For the self-propelled model, the front part of the arm pad is wider, making it easier to support when standing up and preventing interference with arm movement during transfer. For the attendant-propelled model, the rear part of the arm pad is wider, providing better support for the arms. These arm pads are designed for safety and comfort, tailored to the situation.

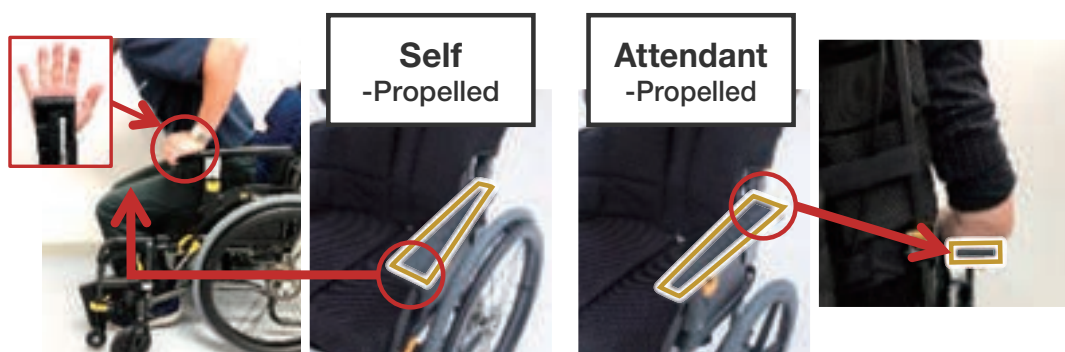

Grace Core - Multi-Functional



GRC-31B (Self-Propelled)
GRC-41B (Attendant-Propelled)



The Multi-Functional Model of Our Grace Core Series with Flip-Up • Swing-In • Swing-Away Features!



* May not be JIS compatible with optional parts installed.



GRC-31B (Self-Propelled)



GRC-41B (Attendant-Propelled)

Seat Upholstery Colors



M-12 M-13 M-14

Cushion Thickness



Grace Core Multi-Functional Model • Self-Propelled

Front Seat Height **430 mm**

* Seat cushion not included.

GRC-31B Manufacturer's Suggested Retail Price (Non-Taxable) **¥179,080**

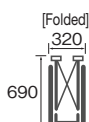

Grace Core Multi-Functional Model • Attendant-Propelled

Front Seat Height **430 mm**

* Seat cushion not included.

GRC-41B Manufacturer's Suggested Retail Price (Non-Taxable) **¥179,080**

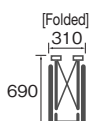

Grace Core Multi-Functional Model • Attendant-Propelled with Duralocks (Foot Brakes)

Front Seat Height **430 mm**

* Seat cushion not included.

GRC-41BD Manufacturer's Suggested Retail Price (Non-Taxable) **¥203,280**

* Not applicable for JIS mark affixing.



Duralock Design (Foot Brakes)

Unit: mm

Product Number	Caster x Rear Wheel	Front Seat Height	Seat Width	*1 Seat Depth	Rear Seat Height	Armrest Height	*2 Backrest Height	*3 Footrest Length	Total Length	Total Height	Total Width	Weight
GRC-31B	5x22	430	400/420	380	415	250	560	290~350	950	930	565	16.5kg
GRC-41B	5x16	430	400/420	380	415	250	560	290~350	950	930	560	15.1kg
GRC-41BD	5x16	430	400/420	380	415	250	560	290~350	950	930	560	16.1kg

*1 The seat depth can be adjusted to 380mm or 340mm. (The factory setting of the seat depth is 380mm.)

*2 The JIS standard is 515mm.

*3 Foot length: distance between the footrests and seat.

©The dimensions are based on the seat width set at 400mm.

GRC-11B (Self-Propelled)
GRC-21B (Attendant-Propelled)



The long-awaited high-grade model of our NEXT CORE Series is finally available!



* May not be JIS compatible with optional parts installed.



GRC-11B (Self-Propelled)



GRC-21B (Attendant-Propelled)

Seat Upholstery Colors



M-12 M-13 M-14

Cushion Thickness



Grace Core Standard Model • Self-Propelled

Front Seat Height **430 mm**

* Seat cushion not included.

GRC-11B Manufacturer's Suggested Retail Price (Non-Taxable) **¥151,250**

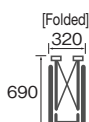

Grace Core Standard Model • Attendant-Propelled

Front Seat Height **430 mm**

* Seat cushion not included.

GRC-21B Manufacturer's Suggested Retail Price (Non-Taxable) **¥151,250**

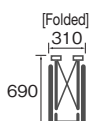

Grace Core Standard Model • Attendant-Propelled with Duralocks (Foot Brakes)

Front Seat Height **430 mm**

* Seat cushion not included.

GRC-21BD Manufacturer's Suggested Retail Price (Non-Taxable) **¥175,450**

* Not applicable for JIS mark affixing.



Duralock Design (Foot Brakes)

Unit: mm

Product Number	Caster x Rear Wheel	Front Seat Height	Seat Width	*1 Seat Depth	Rear Seat Height	Armrest Height	*2 Backrest Height	*3 Footrest Length	Total Length	Total Height	Total Width	Weight
GRC-11B	5×22	430	400/420	380	415	250	560	290~350	950	930	565	14.7kg
GRC-21B	5×16	430	400/420	380	415	250	560	290~350	950	930	560	13.5kg
GRC-21BD	5×16	430	400/420	380	415	250	560	290~350	950	930	560	14.4kg

*1 The seat depth can be adjusted to 380mm or 340mm. (The factory setting of the seat depth is 380mm.)

*2 The JIS standard is 515mm.

*3 Foot length: distance between the footrests and seat.

©The dimensions are based on the seat width set at 400mm.

Our Airless Hybrid Tires!

Our hybrid tires have inner tubes made of polyurethane foam with excellent shock absorbercy instead of conventional air-filled tubes. This standard feature makes pumping air into the tires unnecessary. Easy to operate, the brakes last longer to ensure user safety.

Shrink-resistant high density polyurethane foam tube



Here's a detailed video of the comprehensive standard features of Grace Core!

[What a Difference! Our Standard Wheelchair Features!](#)

Our Easy Dry Cushion with Excellent Breathability!

The seat upholstery is made of our mesh fabric specially designed to resist pilling. The cushion is made of foam. Highly breathable and moisture-wicking, the seat is comfortable to sit in.

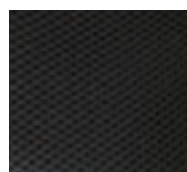

Specially Designed Mesh Fabric



Foam Cushion



Easy dry cushion
Weight: 0.5kg

Our New Backrest Mechanism for Comfort Even After Hours of Sitting!

◆ Our Standard 56cm Backrest is the Tallest in the Industry!

Grace Core Backrest Height 56cm

NEXT CORE Backrest Height 46cm

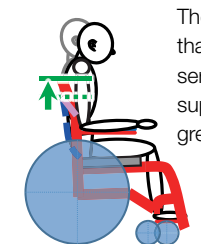

The backrest is 10 cm higher than in our NEXT CORE series. The wider backrest supports the back to offer greater head stability.

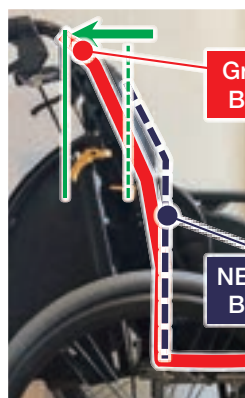

Grace Core's Back Frame

NEXT CORE's Back Frame

The backrest frame curves further towards the back than our NEXT CORE series, making it more relaxing to lean back in.

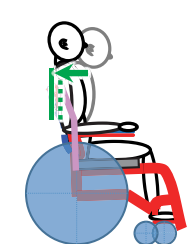

Here's a detailed video of the secrets of Grace Core backrests!

[What a Difference! The Secrets of our Backrests!](#)

◆ Our Backrest Upholstery with Triangular Pad for Outstanding Back Support & Maneuverability!

Gaps form around the shoulders when applying pressure to the back frame. The triangular pad attached to the upper section of the backrest cover seat supports the back, particularly the spinal column, to maintain the gap.

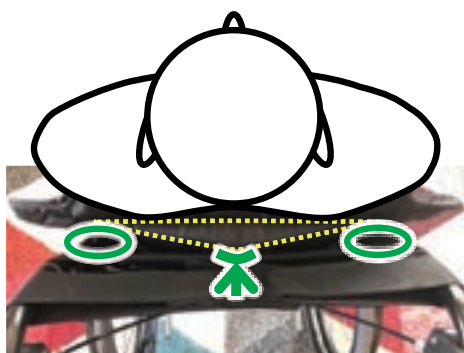

Part with Triangular Pad for Support

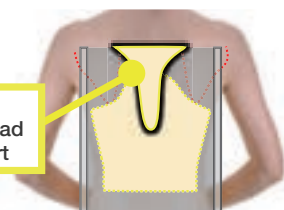

Comfortable even after hours of sitting!

The high backrest fits the entire back for proper support. This dramatically reduces the pressure on the back and seat areas.

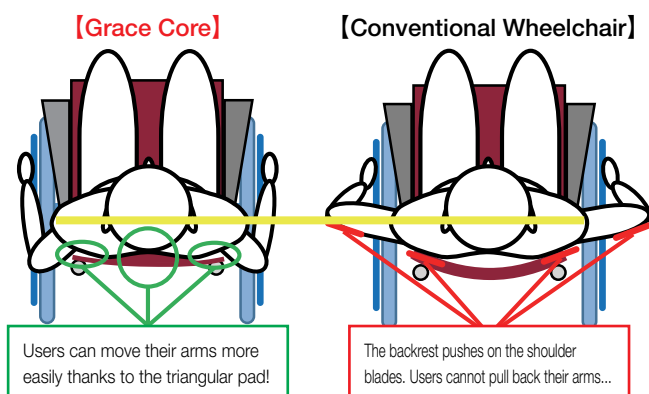

[Grace Core]

[Conventional Wheelchair]

Users can move their arms more easily thanks to the triangular pad!

The backrest pushes on the shoulder blades. Users cannot pull back their arms...

The backrest with triangular padding properly supports the spinal column. The backrest does not push on the shoulder blades, so users can easily move their arms!

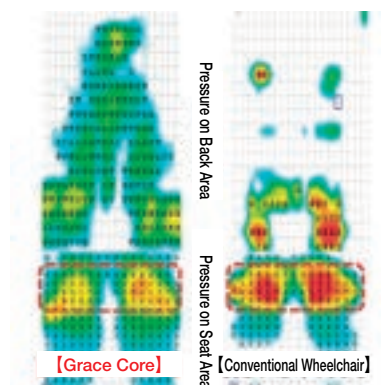

[Grace Core]

[Conventional Wheelchair]

Further Upgrades to Grace Core's Adjustable Backrest Upholstery!

◆ Better backrest adjustment for a better fit

In our NEXT CORE Series, there is a gap between the 2nd and 3rd belts from the top. This requires careful placement of the belts.



Backrest Belts of NEXT CORE

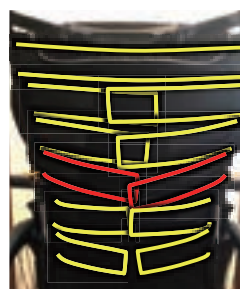

Backrest Belts of Grace Core

Backrest belts with less gaps in between and a frame which better fits the curvature of backs **makes it possible to adjust the backrest like a pro!**

Comes newly equipped with innovative gluteal support belts!

◆ The gluteal support belts prevents gaps from forming

It is possible to minimize pressure on the hipbone by reducing the gap between the posterior pelvis and the seat to support the entire buttocks. This also prevents the pelvis from tilting backwards.



Image of gluteal support belts

Pelvic support

Gluteal support

Just like NEXT Core, Grace Core comes with pelvic support to prop up the pelvis from all directions. Our new feature - the gluteal support belts - similarly provides the lower pelvis further support.



Here's a detailed video of the secrets of Grace Core backrests!

[What a Difference! Tips on Adjusting Backrests!](#)

Easily Adjust the Seat Depth on the Spot!

The seat depth can be easily adjusted to 38cm or 34cm without any tools. Adjust the seat depth to a size according to the user's height and usage right on the spot.

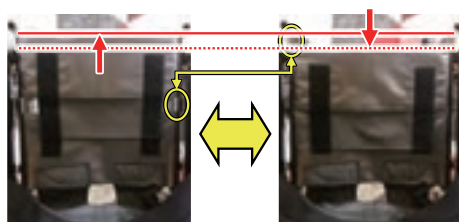

Seat Depth 38cm

Seat Depth 34cm



Here's a detailed video of the secrets of Grace Core seats!

[What a Difference! The Secret of our Seats!](#)



[Grace Core]



[Conventional Wheelchair]



Here's a detailed video of the secrets of Grace Core footrests!

[What a Difference! The Secret of our Footrests!](#)

Our 90 Degree Footrests!

It is easy to sit in the wheelchair with the footrests positioned closer in towards the user like in a chair.

GRC Option Chart

	Walking Cane Holder (NEXT)	Posterior IV Pole (Standard)	Oxygen Tank Holder (NEXT)	Foldable Oxygen Tank Holder (NEXT)	Anti-tip Bars (Fall Prevention) (NEXT)	Extension Bar (5cm/10cm) (Standard)	Coated Handrim
GRC-11B	●	●	●	●	●	●	●
GRC-21B	●	●	●	●	●	●	×
GRC-31B	●	●	●	●	●	●	●
GRC-41B	●	●	●	●	●	●	×
GRC-50B	●	●	●	●	●	●	●
GRC-51B	●	●	●	●	●	●	●
GRC-60B	●	●	●	●	●	●	×
GRC-61B	●	●	●	●	●	●	×
GRC-21BD	×	×	×	×	×	●	×
GRC-41BD	×	×	×	×	×	●	×
GRC-61BD	×	×	×	×	×	●	×

* Further discussion needed when combining several options

A — Standard Model Self-Propelled NEXT CORE Series

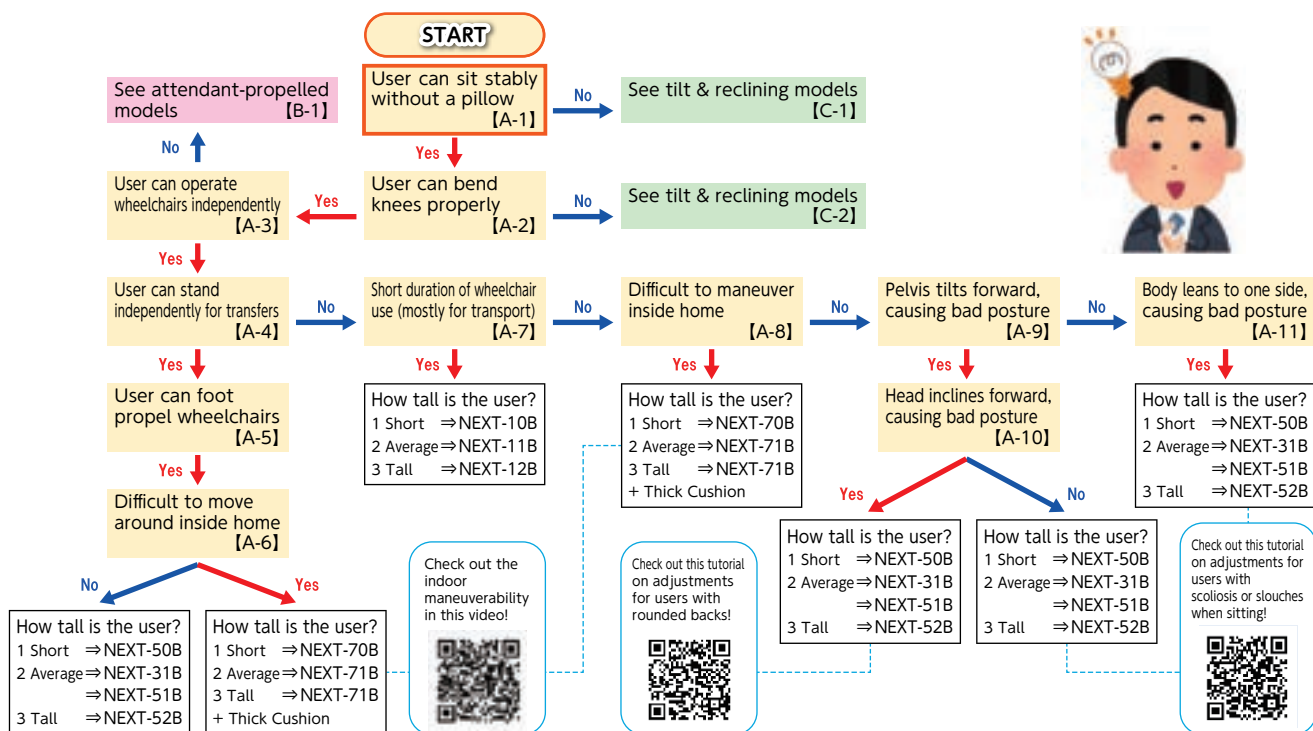

B — Standard Model Attendant-Propelled NEXT CORE Series

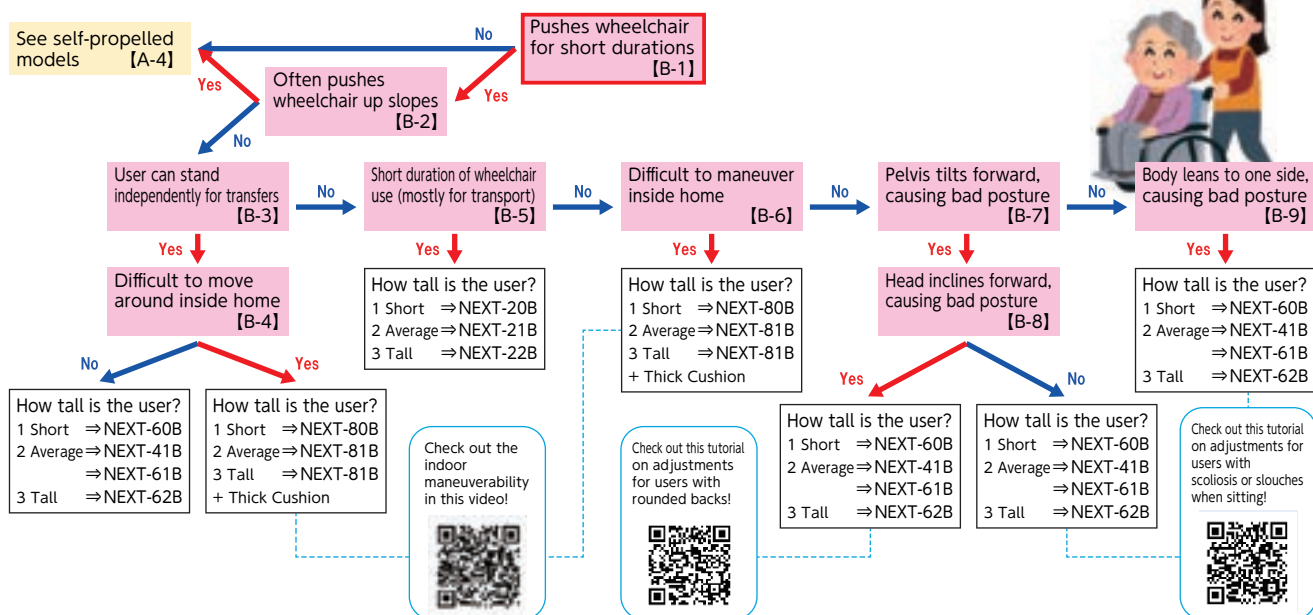

C — Tilt & Reclining Model OASIS Series & My Tilt 3D Series

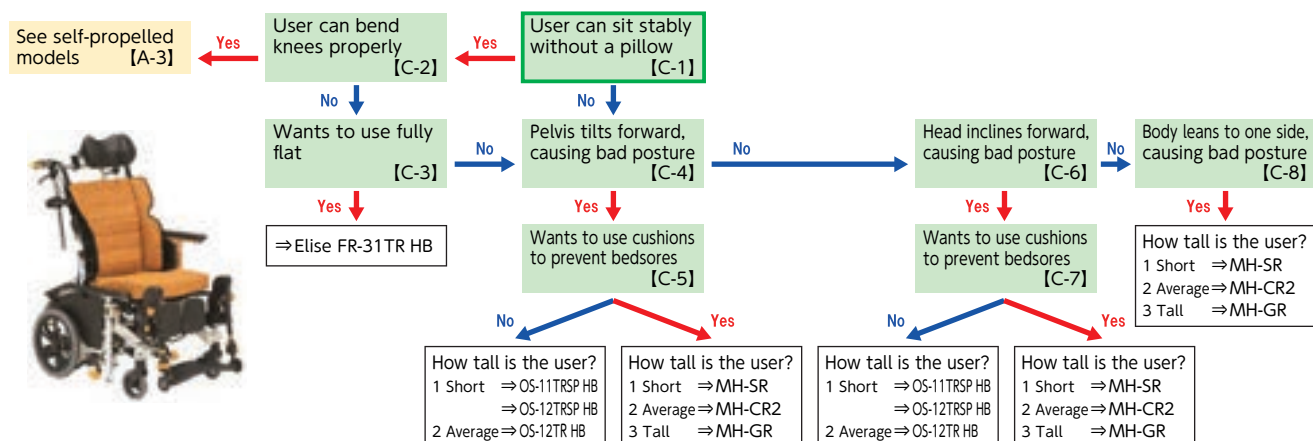

NEXT CORE Series



NEXT-51B HB/51B (Self-Propelled)
NEXT-61B HB/61B (Attendant-Propelled)



A modular wheelchair supporting good posture with adjustable armrests • seat • footrests

Load
Capacity
100kg

Seat Upholstery Colors

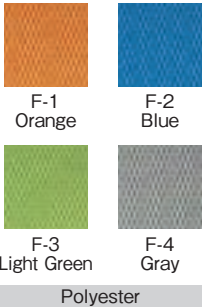

NEXT-51B (Self-Propelled)

Height Adjustable Armrest

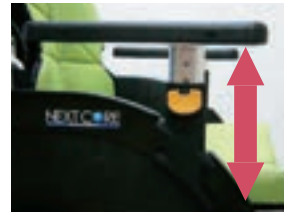

Convenient for use with
commercially sold cushions!
* 25cm~31cm

Position & Angle Adjustable Footrests



Adjust to fit the user's
height and physical
condition!

Hybrid Tire Design (Puncture-Proof Tires)

Self-Propelled Front Seat Height 410 mm / 430 mm / 450 mm * Seat cushion not included. (Front Seat Height 430) 280 675 (Folded) Weight 15.2kg
Caster x Rear Wheel [Inches] 6 × 22 (22 × 1 1/4)
NEXT-51B HB Manufacturer's Suggested Retail Price (Non-Taxable) ¥196,020

Attendant-Propelled Front Seat Height 410 mm / 430 mm / 450 mm * Seat cushion not included. (Front Seat Height 430) 280 675 (Folded) Weight 14.2kg
Caster x Rear Wheel [Inches] 6 × 16 (16 × 1 3/8)
NEXT-61B HB Manufacturer's Suggested Retail Price (Non-Taxable) ¥196,020

Duralock Design (Foot Brakes)

Attendant-Propelled Front Seat Height 410 mm / 430 mm / 450 mm * Seat cushion not included. (Front Seat Height 430) 280 675 (Folded) Weight 15.5kg
Caster x Rear Wheel [Inches] 6 × 16 (16 × 1 3/8)
NEXT-61B HBD Manufacturer's Suggested Retail Price (Non-Taxable) ¥220,220

Height Adjustable Seat



Adjust to fit the user!
* Front Seat Height
41cm/43cm/45cm

Air Tire Design

Self-Propelled Front Seat Height 410 mm / 430 mm / 450 mm * Seat cushion not included. (Front Seat Height 430) 280 675 (Folded) Weight 14.6kg
Caster x Rear Wheel [Inches] 6 × 22 (22 × 1 1/4)
NEXT-51 B Manufacturer's Suggested Retail Price (Non-Taxable) ¥188,760

Attendant-Propelled Front Seat Height 410 mm / 430 mm / 450 mm * Seat cushion not included. (Front Seat Height 430) 280 675 (Folded) Weight 13.6kg
Caster x Rear Wheel [Inches] 6 × 16 (16 × 1 3/8)
NEXT-61 B Manufacturer's Suggested Retail Price (Non-Taxable) ¥188,760



* May not be JIS compatible with optional parts installed.

Unit: mm

Product Number	Front Seat Height	Seat Width	Seat Depth	Rear Seat Height	Armrest Height	Backrest Height	Footrest Length	Total Height	Total Length	Total Width
NEXT-51B HB	410/430/450	380/400/420	380	380/400/420	250~310	460	325~415	880/900/920	960	560
NEXT-51B										
NEXT-61B HB	410/430/450	380/400/420	380	380/400/420	250~310	460	325~415	880/900/920	955	550
NEXT-61B HBD										560
NEXT-61B	410/430/450	380/400/420	380	380/400/420	250~310	460	325~415	880/900/920	955	550
NEXT-61B										550

* Footrest length: distance between the footrests and seat

* The factory setting of the front seat height is 430mm.

* Additional fees are required for adjustments to the front seat to floor height before shipping.

© Specifications are subject to change without prior notice for continual product improvement.

© The dimensions are based on the seat width set at 400mm.

3D Cushion (Standard Feature)



NEXT-61B
(Attendant-Propelled)

NEXT-50B HB/50B (Self-Propelled)
NEXT-60B HB/60B (Attendant-Propelled)



An extra-low to low-seat adjustable modular wheelchair for use with cushions and foot propelling

Load Capacity
100kg

NEXT CORE Series
NEXT CORE - Minimo

Height Adjustable Armrest

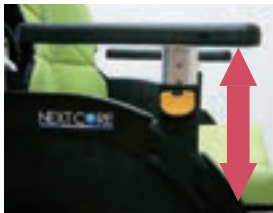

Convenient for use with commercially sold cushions!
* 22.5cm~28.5cm

Height Adjustable Seat



Adjust to fit the user!
* Front Seat Height 39cm/37cm/35cm

NEXT-50B (Self-Propelled)

Seat Upholstery Colors



Position & Angle Adjustable Footrests



Adjust to fit the user's height and physical condition!

Hybrid Tire Design (Puncture-Proof Tires)

* Changed to 5-inch casters.

Self-Propelled

Front Seat Height **390 mm / 370 mm / *350 mm**

* Seat cushion not included.

Caster x Rear Wheel [Inches] 635

NEXT-50B HB Manufacturer's Suggested Retail Price (Non-Taxable) **¥202,070**

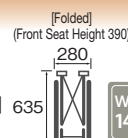

Weight **14.9kg**

* Changed to 5-inch casters.

Attendant-Propelled

Front Seat Height **390 mm / 370 mm / *350 mm**

* Seat cushion not included.

Caster x Rear Wheel [Inches] 635

NEXT-60B HB Manufacturer's Suggested Retail Price (Non-Taxable) **¥202,070**

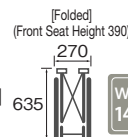

Weight **14.2kg**

Air Tire Design

* Changed to 5-inch casters.

Self-Propelled

Front Seat Height **390 mm / 370 mm / *350 mm**

* Seat cushion not included.

Caster x Rear Wheel [Inches] 635

NEXT-50B Manufacturer's Suggested Retail Price (Non-Taxable) **¥194,810**

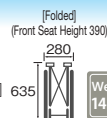

Weight **14.3kg**



* May not be JIS compatible with optional parts installed.

* Changed to 5-inch casters.

Attendant-Propelled

Front Seat Height **390 mm / 370 mm / *350 mm**

* Seat cushion not included.

Caster x Rear Wheel [Inches] 635

NEXT-60B Manufacturer's Suggested Retail Price (Non-Taxable) **¥194,810**

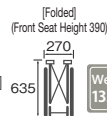

Weight **13.6kg**



NEXT-60B
(Attendant-Propelled)

Chart of Wheelchair Sizes (NEXT-50B • 60B (Self-Propelled)(Attendant-Propelled))

	Front Seat Height	Caster Size	Wheel Size
Self-Propelled	390	6-inches	20×11/4
	370	6-inches	20×11/4
	350	5-inches	20×11/4
Attendant-Propelled	390	6-inches	16×13/8
	370	6-inches	16×13/8
	350	5-inches	16×13/8

* The 5-inch casters are solid cushioned casters.

Unit: mm

Product Number	Front Seat Height	Seat Width	Seat Depth	Rear Seat Height	Armrest Height	Backrest Height	Footrest Length	Total Height	Total Length	Total Width
NEXT-50B HB	390/370/350	400	360	365 / 345 / 325	225~285	460	285~375	880 / 860 / 840	940	560
NEXT-50B								*Changed to 5-inch casters.		
NEXT-60B HB								*Changed to 5-inch casters.		
NEXT-60B	390/370/350	400	360	365 / 345 / 325	225~285	460	285~375	880 / 860 / *840	940	550

* Footrest length: distance between the footrests and seat

* The factory setting of the front seat height is 390mm.

© Specifications are subject to change without prior notice for continual product improvement.

3D Cushion (Standard Feature)



NEXT CORE - Wide

NEXT CORE - Wide



A New Wide Model of Our NEXT CORE Series Available Now for Larger Users!

Load
Capacity
130kg



46cm Seat Width!
Comfortable even
for Larger Users!

Hybrid Tire Design (Puncture-Proof Tires)



Self-Propelled

Front Seat Height **470 mm / 450 mm**

* Seat cushion not included.

NEXT-52B HB

Manufacturer's Suggested
Retail Price (Non-Taxable)

¥208,120

Caster x Rear Wheel [Inches]
6 × 24 (24 × 1 1/4)

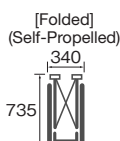

Attendant-Propelled

Front Seat Height **470 mm / 450 mm**

* Seat cushion not included.

NEXT-62B HB

Manufacturer's Suggested
Retail Price (Non-Taxable)

¥208,120

Caster x Rear Wheel [Inches]
6 × 16 (16 × 1 3/8)

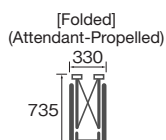

Seat Upholstery Colors



F-1
Orange



F-2
Blue



F-3
Light Green



F-4
Gray

Unit: mm

Product Number	Seat Width	Seat Depth	Rear Seat Height	Armrest Height	Backrest Height	Footrest Length	Total Height	Total Length	Total Width	Weight
NEXT-52B HB	460	400	420/440	250~310	480	365~455	960	1010	620	16.6kg
NEXT-62B HB	460	400	420/440	250~310	480	365~455	960	985	600	15.6kg

* The factory setting of the front seat height is 470mm.

* Additional fees are required for adjustments to the front seat height before shipping.

3D Cushion
(Standard Feature)

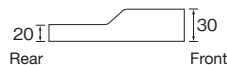

Wonderful Features of NEXT CORE - Wide!

Position & Angle Adjustable Footrest Structure



The position and angle of the footrests are adjustable. Users can sit with their feet closer in towards themselves, or adjust the angle to find a position better for their joints.

Height Adjustable Armrest Structure



The armrest is adjustable according to the user's physical condition and the thickness of the cushion used. The armrest height is 4-level adjustable: 25 • 27 • 29 • 31 cm.

Puncture-Proof Tires with Excellent Shock Absorption

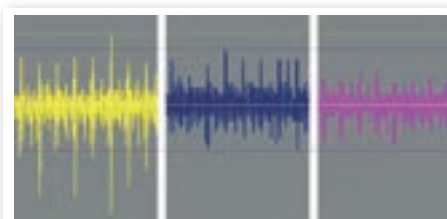

High Polymer Tires **Hybrid Tires** Air Tires

Our tires are more shock absorbant than conventional puncture-proof tires (high polymer tires). Hybrid tires are puncture-proof tires with the comfort level of air tires.

NEXT-31B HB/31B (Self-Propelled)
NEXT-41B HB/41B (Attendant-Propelled)



Flip-Up Armrests and Swing In-and-Away Footrests for Safer, Easier Transfers

Load Capacity
100kg

Curved Back Frame & Adjustable Backrest (Standard Feature in NEXT CORE Series)

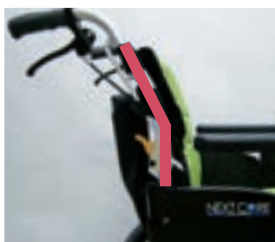

The back frame largely curves towards the back to optimize seat comfort and ease of use.



NEXT-31B (Self-Propelled)

Seat Upholstery Colors



F-1 Orange



F-2 Blue



F-3 Light Green



F-4 Gray

Polyester

Swing In-and-Away



Can be swung straight up and even detached!

Hybrid Tire Design (Puncture-Proof Tires)

Self-Propelled

Front Seat Height **430 mm**

* Seat cushion not included.

NEXT-31B HB

Manufacturer's Suggested Retail Price (Non-Taxable) **¥171,820**

Caster x Rear Wheel [Inches] **6 × 22 (22 × 1 1/4)**



Weight **13.8kg**

Attendant-Propelled

Front Seat Height **430 mm**

* Seat cushion not included.

NEXT-41B HB

Manufacturer's Suggested Retail Price (Non-Taxable) **¥171,820**

Caster x Rear Wheel [Inches] **6 × 16 (16 × 1 3/8)**

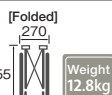

Weight **12.8kg**

Duralock Design (Foot Brakes)

Attendant-Propelled

Front Seat Height **430 mm**

* Seat cushion not included.

NEXT-41B HBD

Manufacturer's Suggested Retail Price (Non-Taxable) **¥196,020**

Caster x Rear Wheel [Inches] **6 × 16 (16 × 1 3/8)**



Weight **14.1kg**

Air Tire Design

Self-Propelled

Front Seat Height **430 mm**

* Seat cushion not included.

NEXT-31B

Manufacturer's Suggested Retail Price (Non-Taxable) **¥164,560**

Caster x Rear Wheel [Inches] **6 × 22 (22 × 1 1/4)**

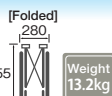

Weight **13.2kg**

Attendant-Propelled

Front Seat Height **430 mm**

* Seat cushion not included.

NEXT-41B

Manufacturer's Suggested Retail Price (Non-Taxable) **¥164,560**

Caster x Rear Wheel [Inches] **6 × 16 (16 × 1 3/8)**

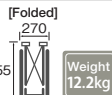

Weight **12.2kg**



* May not be JIS compatible with optional parts installed.



NEXT-41B
(Attendant-Propelled)

Unit: mm

Product Number	Front Seat Height	Seat Width	Seat Depth	Rear Seat Height	Armrest Height	Backrest Height	Footrest Length	Total Height	Total Length	Total Width
NEXT-31B HB	430	380/400/420	380	400	235	440	320~410	880	950	560
NEXT-31B										550
NEXT-41B HB	430	380/400/420	380	400	235	440	320~410	880	945	560
NEXT-41B HBD										550
NEXT-41B										550

* Footrest length: distance between the footrests and seat

○ Specifications are subject to change without prior notice for continual product improvement.

○ The dimensions are based on the seat width set at 400mm.

3D Cushion (Standard Feature)

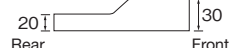

NEXT-11B HB/11B (Self-Propelled)
NEXT-21B HB/21B (Attendant-Propelled)



Load
Capacity
100kg

A Standard Model of NEXT CORE Series Both User-Friendly and Functional

Seat Upholstery Colors



Polyester

Newly Designed Wheels & Push Rings



The wheels are easier to maintain thanks to the fewer number of spokes. The newly designed hand rim is the result of painstaking effort for a much easier grip.

Curved Back Frame & Adjustable Backrest (Standard Feature in NEXT CORE Series)



The back frame largely curves towards the back to optimize seat comfort and ease of use.

Adjustable Footrests

The wheelchair features newly designed footrests adjustable without the use of any tools.



Hybrid Tire Design (Puncture-Proof Tires)

Self-Propelled Front Seat Height 430 mm * Seat cushion not included.
NEXT-11B HB Manufacturer's Suggested Retail Price (Non-Taxable) ¥140,360 6×22 (22×1 1/4) [Folded] 290 655 Weight 12.4kg

Attendant-Propelled Front Seat Height 430 mm * Seat cushion not included.
NEXT-21B HB Manufacturer's Suggested Retail Price (Non-Taxable) ¥140,360 6×16 (16×1 3/8) [Folded] 280 655 Weight 11.4kg

Duralock Design (Foot Brakes)

Attendant-Propelled Front Seat Height 430 mm * Seat cushion not included.
NEXT-21B HBD Manufacturer's Suggested Retail Price (Non-Taxable) ¥164,560 6×16 (16×1 3/8) [Folded] 280 655 Weight 12.7kg

Air Tire Design

Self-Propelled Front Seat Height 430 mm * Seat cushion not included.
NEXT-11B Manufacturer's Suggested Retail Price (Non-Taxable) ¥133,100 6×22 (22×1 1/4) [Folded] 290 655 Weight 11.8kg

Attendant-Propelled Front Seat Height 430 mm * Seat cushion not included.
NEXT-21B Manufacturer's Suggested Retail Price (Non-Taxable) ¥133,100 6×16 (16×1 3/8) [Folded] 280 655 Weight 10.8kg



* May not be JIS compatible with optional parts installed.

Slim & Lightweight

With a total width size of 550 mm, the wheelchair weight only 11.8kg*.

We upgraded its parts and the shape of its frame to achieve a highly practical wheelchair.

* For NEXT-11B (Self-Propelled) with a seat width of 400mm

NEXT-21B
(Attendant-Propelled)



Unit: mm

Product Number	Front Seat Height	Seat Width	Seat Depth	Rear Seat Height	Armrest Height	Backrest Height	Footrest Length	Total Height	Total Length	Total Width
NEXT-11B HB	430	380/400/420	380	400	235	440	320~410	880	935	550
NEXT-11B										540
NEXT-21B HB	430	380/400/420	380	400	235	440	320~410	880	935	550
NEXT-21B HBD										540
NEXT-21B										

* Footrest length: distance between the footrests and seat

© Specifications are subject to change without prior notice for continual product improvement.

© The dimensions are based on the seat width set at 400mm.

NEXT-12B (Self-Propelled) • NEXT-22B (Attendant-Propelled)



Load Capacity
100kg



NEXT-12B (Self-Propelled)

A High-Seat Standard Wheelchair with Quality Seating Comfort for Larger Users

Hybrid Tire Design (Puncture-Proof Tires)

Self-Propelled

Front Seat Height **470 mm**

* Seat cushion not included.

NEXT-12B HB Manufacturer's Suggested Retail Price (Non-Taxable) **¥165,770**

Caster x Rear Wheel [Inches] 6 × 24 (24 × 11/4)



Weight 13.4kg

Attendant-Propelled

Front Seat Height **470 mm**

* Seat cushion not included.

NEXT-22B HB Manufacturer's Suggested Retail Price (Non-Taxable) **¥165,770**

Caster x Rear Wheel [Inches] 6 × 16 (16 × 13/8)

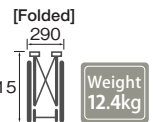

Weight 12.4kg

Seat Upholstery Colors

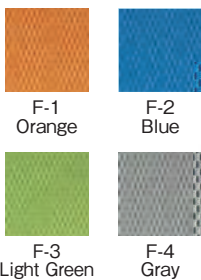

NEXT-22B (Attendant-Propelled)

Polyester

Option

Hybrid Tires

This option makes pumping air into the tires unnecessary. These puncture-proof airless tires are practically as shock absorbent as air tires. The inner tubes are highly durable with a service life of about 5 years (excluding tire wear).

* The added weight is about 0.6kg.

Air Tire Design

Self-Propelled

Front Seat Height **470 mm**

* Seat cushion not included.

NEXT-12B Manufacturer's Suggested Retail Price (Non-Taxable) **¥158,510**

Caster x Rear Wheel [Inches] 6 × 24 (24 × 11/4)

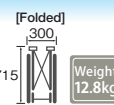

Weight 12.8kg

Attendant-Propelled

Front Seat Height **470 mm**

* Seat cushion not included.

NEXT-22B Manufacturer's Suggested Retail Price (Non-Taxable) **¥158,510**

Caster x Rear Wheel [Inches] 6 × 16 (16 × 13/8)

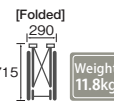

Weight 11.8kg



* May not be JIS compatible with optional parts installed.

Unit: mm

Product Number	Front Seat Height	Seat Width	Seat Depth	Rear Seat Height	Armrest Height	Backrest Height	Footrest Length	Total Height	Total Length	Total Width
NEXT-12B HB	470	420	400	445	250	460	350~440	940	965	570
NEXT-12B										
NEXT-22B HB	470	420	400	445	250	460	350~440	940	940	560
NEXT-22B										

* Footrest length: distance between the footrests and seat

© Specifications are subject to change without prior notice for continual product improvement.

NEXT-10B (Self-Propelled) • NEXT-20B (Attendant-Propelled)



Load Capacity
100kg



NEXT-10B (Self-Propelled)

A Low-Seat Standard Wheelchair with Shallow Seat Depth for Shorter Users

Hybrid Tire Design (Puncture-Proof Tires)

Self-Propelled

Front Seat Height **390 mm**

* Seat cushion not included.

NEXT-10B HB Manufacturer's Suggested Retail Price (Non-Taxable) **¥165,770**

Caster x Rear Wheel [Inches] 6 × 20 (20 × 11/4)



Weight 12.4kg

Attendant-Propelled

Front Seat Height **390 mm**

* Seat cushion not included.

NEXT-20B HB Manufacturer's Suggested Retail Price (Non-Taxable) **¥165,770**

Caster x Rear Wheel [Inches] 6 × 16 (16 × 13/8)

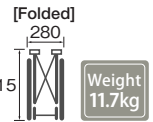

Weight 11.7kg

Seat Upholstery Colors

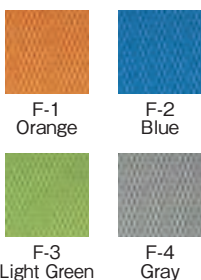

NEXT-20B (Attendant-Propelled)

Polyester

Option

Hybrid Tires

This option makes pumping air into the tires unnecessary. These puncture-proof airless tires are practically as shock absorbent as air tires. The inner tubes are highly durable with a service life of about 5 years (excluding tire wear).

* The added weight is about 0.6kg.

Air Tire Design

Self-Propelled

Front Seat Height **390 mm**

* Seat cushion not included.

NEXT-10B Manufacturer's Suggested Retail Price (Non-Taxable) **¥158,510**

Caster x Rear Wheel [Inches] 6 × 20 (20 × 11/4)

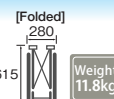

Weight 11.8kg

Attendant-Propelled

Front Seat Height **390 mm**

* Seat cushion not included.

NEXT-20B Manufacturer's Suggested Retail Price (Non-Taxable) **¥158,510**

Caster x Rear Wheel [Inches] 6 × 16 (16 × 13/8)

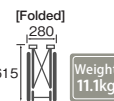

Weight 11.1kg



* May not be JIS compatible with optional parts installed.

Unit: mm

Product Number	Front Seat Height	Seat Width	Seat Depth	Rear Seat Height	Armrest Height	Backrest Height	Footrest Length	Total Height	Total Length	Total Width
NEXT-10B HB	390	400	360	365	235	440	325~370	860	925	550
NEXT-10B										
NEXT-20B HB	390	400	360	365	235	440	325~370	860	925	540
NEXT-20B										

* Footrest length: distance between the footrests and seat

© Specifications are subject to change without prior notice for continual product improvement.

NEXT CORE - Spin [Mid-Seat][Low-Seat]



NEXT-71B (Self-Propelled)•NEXT-81B (Attendant-Propelled)
NEXT-70B (Self-Propelled)•NEXT-80B (Attendant-Propelled)



Watch a Video of the Features

An Incredibly Tight-Turning Wheelchair (Total Length 83cm*)!! Spins in Place in Hallways Only 90cm Wide!!

* When in Compact Mode

NEXT-70B (Self-Propelled)

Compact Mode

NEXT-80B (Attendant-Propelled)

Wheeler Mode

Seat Upholstery Colors



F-1 Orange
F-2 Blue
F-3 Light Green
F-4 Gray

Polyester

3D Cushion (Standard Feature)



NEXT-81B (Attendant-Propelled)

NEXT-71B (Self-Propelled)

Hybrid Tire Design (Puncture-Proof Tires)

[Mid-Seat]

Self-Propelled

Front Seat Height 430 mm

* Seat cushion not included.

NEXT-71B HB Manufacturer's Suggested Retail Price (Non-Taxable) ¥205,700

Caster x Rear Wheel [Inches] 4 × 22 (22 × 1 1/4) × 4

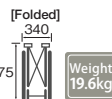

[Low-Seat]

Self-Propelled

Front Seat Height 405 mm

* Seat cushion not included.

NEXT-70B HB Manufacturer's Suggested Retail Price (Non-Taxable) ¥205,700

Caster x Rear Wheel [Inches] 4 × 20 (20 × 1 1/4) × 4



Attendant-Propelled

Front Seat Height 430 mm

* Seat cushion not included.

NEXT-81B HB Manufacturer's Suggested Retail Price (Non-Taxable) ¥205,700

Caster x Rear Wheel [Inches] 4 × 16 (16 × 1 3/8) × 4

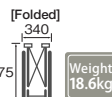

Attendant-Propelled

Front Seat Height 400 mm

* Seat cushion not included.

NEXT-80B HB Manufacturer's Suggested Retail Price (Non-Taxable) ¥205,700

Caster x Rear Wheel [Inches] 4 × 12 (12 × 1 3/8) × 4

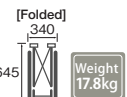

Air Tire Design

[Mid-Seat]

Self-Propelled

Front Seat Height 430 mm

* Seat cushion not included.

NEXT-71B Manufacturer's Suggested Retail Price (Non-Taxable) ¥198,440

Caster x Rear Wheel [Inches] 4 × 22 (22 × 1 1/4) × 4

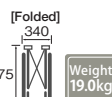

[Low-Seat]

Self-Propelled

Front Seat Height 405 mm

* Seat cushion not included.

NEXT-70B Manufacturer's Suggested Retail Price (Non-Taxable) ¥198,440

Caster x Rear Wheel [Inches] 4 × 20 (20 × 1 1/4) × 4

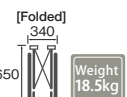

Attendant-Propelled

Front Seat Height 430 mm

* Seat cushion not included.

NEXT-81B Manufacturer's Suggested Retail Price (Non-Taxable) ¥198,440

Caster x Rear Wheel [Inches] 4 × 16 (16 × 1 3/8) × 4

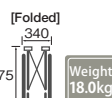

Attendant-Propelled

Front Seat Height 400 mm

* Seat cushion not included.

NEXT-80B Manufacturer's Suggested Retail Price (Non-Taxable) ¥198,440

Caster x Rear Wheel [Inches] 4 × 12 (12 × 1 3/8) × 4

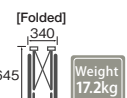

Product Number	Front Seat Height	Seat Width	Seat Depth	Rear Seat Height	Armrest Height	Backrest Height	Footrest Length	Total Height	Total Length	Total Width
NEXT-71B HB	430	400	360	405	225~285	460	295~370	975	860	580
NEXT-71B										
NEXT-81B HB	430	400	360	405	225~285	460	295~370	975	860	580
NEXT-81B										
NEXT-70B HB	405	400	360	380	225~285	460	295~340	950	860	580
NEXT-70B										
NEXT-80B HB	400	400	360	375	225~285	460	295~340	945	860	580
NEXT-80B										

© Specifications are subject to change without prior notice for continual product improvement.
© Alterations or custom orders are unavailable for this model.

Lead a More Active Life with NEXT CORE - Spin

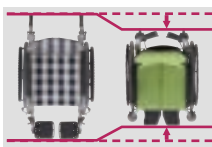

Up to 15cm More Compact!

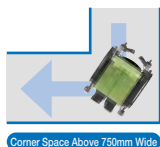

Corner Space Above 750mm Wide

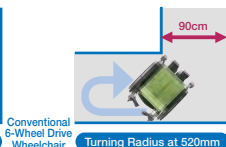

Turning Radius at 520mm



The footrests are about 12cm closer in towards the user than a conventional wheelchair to prevent the risk of buttocks sliding forward when putting the user's feet up onto the footrests. It is easier to keep the pelvis untitled, and to find a good position for eating or being active.

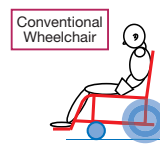

Conventional Wheelchair

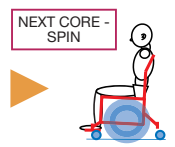

NEXT CORE - SPIN

Choosing NEXT CORE Based on Height

Users About 150cm Tall

Low-Seat Standard Wheelchair

NEXT CORE - Petit



NEXT-10B NEXT-20B

Manufacturer's Suggested Retail Price

¥158,510 (Non-Taxable)

Front Seat Height[mm]	Front Seat Height[mm]
390	390
Seat Depth[mm]	Seat Depth[mm]
360	360
Total Width[mm]	Total Width[mm]
550	540
Weight[kg]	Weight[kg]
11.8	11.1

Users About 160cm Tall

Standard Wheelchair

NEXT CORE



NEXT-11B NEXT-21B

Manufacturer's Suggested Retail Price

¥133,100 (Non-Taxable)

Front Seat Height[mm]	Front Seat Height[mm]
430	430
Seat Depth[mm]	Seat Depth[mm]
380	380
Total Width[mm]	Total Width[mm]
550	540
Weight[kg]	Weight[kg]
11.8	10.8

Users About 170cm Tall

High-Seat Standard Wheelchair

NEXT CORE - Grand



NEXT-12B NEXT-22B

Manufacturer's Suggested Retail Price

¥158,510 (Non-Taxable)

Front Seat Height[mm]	Front Seat Height[mm]
470	470
Seat Depth[mm]	Seat Depth[mm]
400	400
Total Width[mm]	Total Width[mm]
570	560
Weight[kg]	Weight[kg]
12.8	11.8

Choosing NEXT CORE Based on Height (Rough Estimate) & Features

	Low	LOW	Functionality	HIGH	High
Height High HIGH Height LOW Low	NEXT CORE - Grand <p>About 170cm Tall</p>		NEXT CORE - Wide <p>170cm~</p>		
	NEXT CORE <p>About 160cm Tall</p>		NEXT CORE - Multi-Functional <p>About 160cm Tall</p>	NEXT CORE - Adjust <p>About 165cm Tall</p>	
	NEXT CORE - Petit <p>About 150cm Tall</p>		NEXT CORE - Minimo <p>140~150cm</p>		

3 Tips for Sitting Stability on NEXT CORE

Independence Begins with a Stable Posture.



A Frame That Doesn't Touch the Shoulders! Our Backward Curving Backrest Frame

The backrest frame curves largely backwards to prevent the frame from coming into contact with the user's shoulders. Combining this with backrest adjustment features allows even those with rounded backs to sit as far back into their seats as possible while keeping their backs straight.

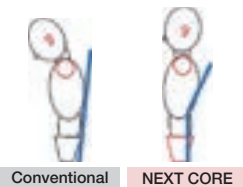

Conventional Wheelchair

NEXT CORE

Supported from Both Sides! Pelvic & Core Stability

The gap between the user and the wheelchair is considerably reduced by the frame and seat. The added lateral support along with the backrest and seat stabilizes the posture of users who tend to lean towards one side.



For Illustrative Purposes Only

Independent Left-Right Backrest Adjustment! Supports Good Posture from 3 Directions with Our 3D Sling Seat

Straight on, from the side and the top. Each NEXT CORE wheelchair is equipped with a 3D Sling Seat backrest. The left and right sides of the backrest are independently adjustable. The backrest stabilizes the posture of users with rounded backs or scoliosis.

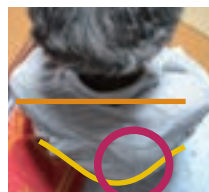

A Woman with Scoliosis

Conventional Backrest Adjustment

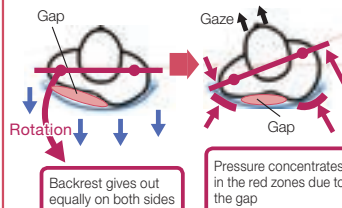

Backrest gives out equally on both sides

Pressure concentrates in the red zones due to the gap

Back Adjustment of NEXT CORE

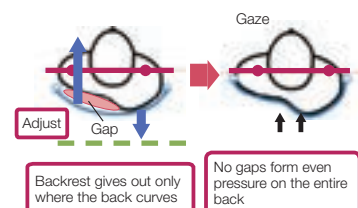

Backrest gives out only where the back curves

No gaps form even pressure on the entire back



How to Adjust the Backrest Upholstery (Recommendation)

* The method explained below is just one example.

We recommend adjusting the backrest with the cooperation of a medical care professional.

1. Set Up Before Adjusting the Backrest Upholstery

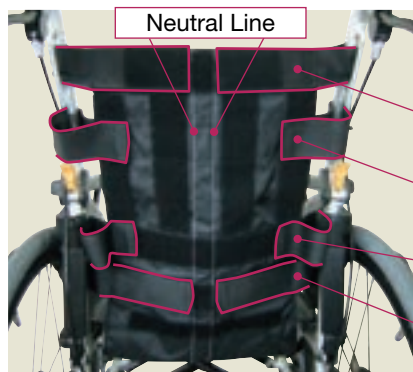

Belt①: Adjust along the neutral line

* Set slightly loose for users with curved backs.

Belt②: Fasten the belt on both sides of the seat.

Belt③: Fasten the belt on both sides of the seat.

Belt④: Adjust along the neutral line.



Tutorial videos on adjusting the backrest available on YouTube.

2. Sit straight back in the seat. The buttocks should be as far back in the seat as possible. Adjust the footrest length.

(Unfastening the belts during the initial settings provides enough give for any back curvatures.)

3. Fasten belt ①.

Decide on the approximate position of the user's head.

7. Readjust belts ③ and ④.

Readjust belt ① if necessary.

BEFORE



AFTER!!



6. Lightly support the lower part of the rib cage with both hands. Fasten belt ② diagonally downward to replace the support from each hand.



4. To prevent the pelvis from tilting backwards, fasten belt ③ in the direction of the pelvis (posterior superior iliac spine).

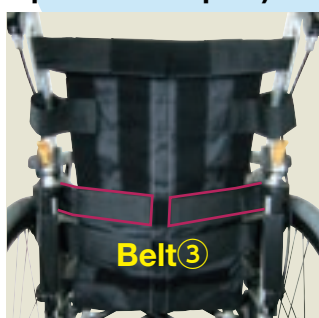

5. Fasten belt ④ diagonally downward to ensure the seat is a good fit for the buttocks.

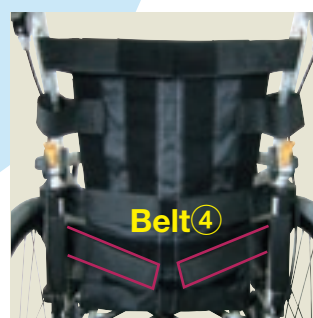

NEXT CORE Series Option Chart

	Hybrid Tires (Puncture-Proof)	Walking Cane Holder	Rear IV Pole Set	Oxygen Tank Holder	Anti-Tip Bars (Fall Prevention) with Casters	Brake Extension Bar (5cm • 10cm)	Mudguards (Made of Resin)	Coated Handrim
NEXT-10B	●	●	●	●	●	●	●	●
NEXT-11B	●	●	●	●	●	●	●	●
NEXT-12B	●	●	●	●	●	●	●	●
NEXT-20B	●	●	●	●	●	●	●	×
NEXT-21B	●	●	●	●	●	●	●	×
NEXT-22B	●	●	●	●	●	●	●	×
NEXT-31B	●	●	●	●	●	●	×	●
NEXT-41B	●	●	●	●	●	●	×	×
NEXT-50B	●	●	●	●	●	●	×	●
NEXT-51B	●	●	●	●	●	●	×	●
NEXT-52B HB	Standard Issue	●	●	●	●	●	×	●
NEXT-60B	●	●	●	●	●	●	×	×
NEXT-61B	●	●	●	●	●	●	×	×
NEXT-62B HB	Standard Issue	●	●	●	●	●	×	×
NEXT-70B	●	×	×	×	×	×	×	●
NEXT-71B	●	×	×	×	×	×	×	●
NEXT-80B	●	×	×	×	×	×	×	×
NEXT-81B	●	×	×	×	×	×	×	×

© Specifications are subject to change without prior notice for continual product improvement.

* We recommend installing anti-tip bars (fall prevention) with the oxygen tank holder. Please be careful of the wheelchair toppling backwards.

Hybrid Tires (Puncture-Proof)



This option makes pumping air into the tires unnecessary. These puncture-proof airless tires are practically as shock absorbent as air tires. The inner tubes are highly durable with a service life of about 5 years (excluding tire wear).

* The tire in the photo is different from that of NEXT CORE wheelchairs.

NEXT CORE Walking Cane Holder (Large)



Rear IV Pole Set



For NEXT CORE Oxygen Tank Holder



* We recommend installing anti-tip bars (fall prevention) with the oxygen tank holder. Please be careful of the wheelchair toppling backwards.

* Foldable oxygen tank holders are also available.

For NEXT CORE Anti-tip Bars (Fall Prevention) with Casters



Brake Extension Bar (5cm • 10cm)



Seat Belts for 3D Sling Seats



Image of Installation on Chest (For Illustrative Purposes Only)

* Please avoid using the seat belt for restraining purposes.

For NEXT CORE Mudguards Self-Propelled • Attendant-Propelled (Made of Resin)



Coated Handrim



* Made to order.

* If you wish to install it after purchasing the wheelchair, the wheels will need to be replaced entirely.

Standard • Multi-Functional



Steel Standard Wheelchair **DM Series**

Steel Standard Model

Self-Propelled



* May not be JIS compatible with optional parts installed.

Load Capacity
100kg



DM-81

Front Seat Height **470 mm**

DM-81

Manufacturer's Suggested Retail Price (Non-Taxable) **¥76,420**

Caster x Rear Wheel [Inches]
7 × 24 (24 × 13/8)

[Folded]



Weight
17.6kg

Unit: mm

Product Number	Front Seat Height	Seat Width	Seat Depth	Rear Seat Height	Armrest Height	Backrest Height	Footrest Length	Total Height	Total Length	Total Width
DM-81	470	420	400	440	235	390	365~	885	1,045	625

* Footrest length: distance between the footrests and seat

© Specifications are subject to change without prior notice for continual product improvement.

Please note that alterations are unavailable for this model.

Vinyl Leather Seat



The seat upholstery is made of vinyl leather. This is the part of the wheelchair that tends to get the dirtiest. It is easy to wipe the seat clean.

Options

Hybrid Tires (Puncture-Proof)



Equipped with special shock absorbent inner tubes, this option makes pumping air into the tires unnecessary.

* Material: Polyurethane Material (PU Material)

For 1 Wheelchair

Suggested Retail Price (Non-Taxable)

¥9,240 UP

Solid Tires



These puncture-proof tires are made of rubber. They are suitable for use in hospitals and care facilities.

* The added weight is 1.5kg per wheelchair.

For 1 Wheelchair

Suggested Retail Price (Non-Taxable)

¥9,240 UP

Oxygen Tank Holder (Standard)



This metal fixture is for holding an oxygen tank on the rear side of a wheelchair. It is suitable for oxygen tanks with a radius of 110mm.

For 1 Wheelchair Suggested Retail Price (Non-Taxable) **¥14,260 UP**

Anterior IV Pole Set



① Anterior IV Pole Set (1 Iron Pole)
For 1 Wheelchair

Suggested Retail Price (Non-Taxable)

¥9,510 UP

② Anterior IV Pole Set (Aluminum, Retractable)
For 1 Wheelchair

Suggested Retail Price (Non-Taxable)

¥14,790 UP

Posterior IV Pole Set



① Posterior IV Pole Set (1 Iron Pole)
For 1 Wheelchair

Suggested Retail Price (Non-Taxable)

¥11,880 UP

② Posterior IV Pole Set (Aluminum, Retractable)
For 1 Wheelchair

Suggested Retail Price (Non-Taxable)

¥17,160 UP

* Aluminum retractable IV pole in the photo.

Anti-tip Bars (Fall Prevention)

Anti-tip Bars (Fall Prevention) with Rubber Tips



This metal anti-tip bars (fall prevention) fixture is retrofit onto wheelchairs to prevent them from toppling over. It is suitable for users who tend to shift their center of gravity backwards when going uphill.

For 1 Wheelchair Suggested Retail Price (Non-Taxable) **¥7,400 UP**

Anti-tip Bars (Fall Prevention) with Casters



This anti-tip bars (fall prevention) pipe is equipped with casters. It is easy to move forward even when it is touching the ground.

For 1 Wheelchair Suggested Retail Price (Non-Taxable) **¥9,240 UP**

Anti-tip Bars (Fall Prevention) Clamp Model



This model of anti-tip bars (fall prevention) is suitable for use on wheelchairs installed with oxygen tank holders and rear IV poles.

For 1 Wheelchair Suggested Retail Price (Non-Taxable) **¥13,200 UP**

Custom Printed Backrest • Personalized Name Plate



Names can be printed onto the back of the backrest. It is easy to determine the owner of the wheelchair, contributing to theft prevention.

* The photo is just one example.

Custom Printed Backrest
For 1 Wheelchair Suggested Retail Price (Non-Taxable)
From ¥3,300 UP

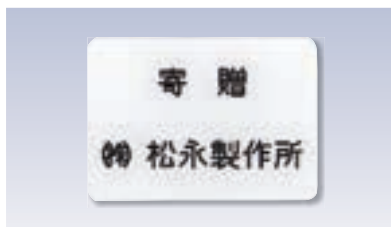

A personalized name plate is attached to the sideguard. * The photo is just one example.

Personalized Name Plate
For 1 Wheelchair Suggested Retail Price (Non-Taxable)
From ¥3,300 UP



You can have your business's logo or other designs transferred using transfer printing. Conditions vary depending on the model. Please contact us for the details.

* Photo is NEXT-51B

Suggested Retail Price (Non-Taxable)
Discretionary Price

Steel Multi-Functional Wheelchair CM Series

Flip-Up Armrests & Swing-Away Footrests

Self-Propelled



Front Seat Height **470 mm**

CM-251HB

Manufacturer's Suggested Retail Price (Non-Taxable) **¥113,380**

Caster x Rear Wheel [Inches] **7 × 24 (24 × 13/8)**

[Folded]



Weight **19.9kg**

Unit: mm

Product Number	Front Seat Height	Seat Width	Seat Depth	Rear Seat Height	Armrest Height	Backrest Height	Footrest Length	Total Height	Total Length	Total Width
CM-251HB	470	420	400	440	245	385	340~	880	1,025	625

* Footrest length: distance between the footrests and seat

© Specifications are subject to change without prior notice for continual product improvement.

There is more weight in the back when installing a posterior IV pole or oxygen tank to the wheelchair. We recommend installing anti-tip bars (fall prevention).

Standard • Multi-Functional

Steel Multi-Functional Wheelchair

B-36

Flip-Up Armrests & Swing-Away Footrests

Attendant-Propelled



Front Seat Height **470 mm**

CM-261HB

Manufacturer's Suggested Retail Price (Non-Taxable) **¥113,380**

Caster x Rear Wheel [Inches] **7 × 16 (16 × 13/8)**

[Folded]



Weight **18kg**

Unit: mm

Product Number	Front Seat Height	Seat Width	Seat Depth	Rear Seat Height	Armrest Height	Backrest Height	Footrest Length	Total Height	Total Length	Total Width
CM-261HB	470	420	400	440	245	385	340~	880	980	575

* Footrest length: distance between the footrests and seat

© Specifications are subject to change without prior notice for continual product improvement.

There is more weight in the back when installing a posterior IV pole or oxygen tank to the wheelchair. We recommend installing anti-tip bars (fall prevention).

B-36

Flip-Up Armrests & Elevating Unit

Self-Propelled



Front Seat Height **470 mm**

CM-251HB-SE

Manufacturer's Suggested Retail Price (Non-Taxable) **¥132,740**

Caster x Rear Wheel [Inches] **7 × 24 (24 × 13/8)**

[Folded]



Weight **21.7kg**

Unit: mm

Product Number	Front Seat Height	Seat Width	Seat Depth	Rear Seat Height	Armrest Height	Backrest Height	Footrest Length	Total Height	Total Length	Total Width
CM-251HB-SE	470	420	400	440	245	385	360~	880	1,040	625

* Footrest length: distance between the footrests and seat

© Specifications are subject to change without prior notice for continual product improvement.

There is more weight in the back when installing a posterior IV pole or oxygen tank to the wheelchair. We recommend installing anti-tip bars (fall prevention).

B-36

Flip-Up Armrests & Elevating Unit

Attendant-Propelled



Front Seat Height **470 mm**

CM-261HB-SE

Manufacturer's Suggested Retail Price
(Non-Taxable)

¥132,740

Caster x Rear Wheel [Inches]
7 × 16 (16 × 13/8)

[Folded]



Weight
19.8kg

Unit: mm

Product Number	Front Seat Height	Seat Width	Seat Depth	Rear Seat Height	Armrest Height	Backrest Height	Footrest Length	Total Height	Total Length	Total Width
CM-261HB-SE	470	420	400	440	245	385	360~	880	995	575

* Footrest length: distance between the footrests and seat

© Specifications are subject to change without prior notice for continual product improvement.

There is more weight in the back when installing a posterior IV pole or oxygen tank to the wheelchair. We recommend installing anti-tip bars (fall prevention).



B-36

Features of Models CM-251HB and 261HB

Flip-Up Armrest



It is easier to transfer from the wheelchair to beds or toilets by flipping up the armrest. It alleviates strain on the attendant.

Hybrid Tires (Puncture-Proof)



Equipped with special shock absorbent inner tubes, this option makes pumping air into the tires unnecessary.

* Material: Polyurethane Material (PU Material)

Swing-Away & Elevating UnitA (Standard)



The option can be adjusted to meet the needs of users with limited mobility in knees.

(CM-251HB-SE, CM-261HB -SE)

Options for CM-251 and 261

Posterior IV Pole Set



①Posterior IV Pole Set (1 Iron Pole)

For 1 Wheelchair
Suggested Retail Price
(Non-Taxable)

¥11,880 UP

②Posterior IV Pole Set (Aluminum, Retractable)

For 1 Wheelchair
Suggested Retail Price
(Non-Taxable)

¥17,160 UP

* Aluminum retractable IV pole in the photo.

Flip-Up Oxygen Tank Holder



This metal fixture is for holding an oxygen tank on the rear side of a wheelchair. It is suitable for oxygen tanks with a radius of 110mm.

Suggested Retail Price
(Non-Taxable)
For 1 Wheelchair **¥14,260 UP**

* Standard oxygen tank holder in the photo.

Fall Prevention

Anti-tip Bars (Fall Prevention) with Rubber Tips

This metal fall prevention fixture is retrofit onto wheelchairs to prevent them from toppling over. It is suitable for users who tend to shift their center of gravity backwards when going uphill.

For 1 Wheelchair
Suggested Retail Price
(Non-Taxable) **¥7,400 UP**



Anti-tip Bars (Fall Prevention) with Casters

This model of anti-tip bars is equipped with casters. It is easy to move forward even when touching the ground.

For 1 Wheelchair
Suggested Retail Price
(Non-Taxable) **¥9,240 UP**



Anti-tip Bars (Fall Prevention) Clamp Model

This model of anti-tip bars is suitable for use on wheelchairs installed with oxygen tank holders and rear IV poles.

For 1 Wheelchair
Suggested Retail Price
(Non-Taxable) **¥13,200 UP**



Standard •
Multi-Functional

Steel Multi-Functional Wheelchair

Aluminum Standard Wheelchair AR Series

Aluminum Standard Model

Self-Propelled



* May not be JIS compatible with optional parts installed.

Load Capacity
100kg



AR-101

Seat Upholstery Color / S-1

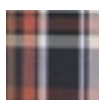

S-1



S-2

Front Seat Height **430 mm**

AR-101 Manufacturer's Suggested Retail Price (Non-Taxable) **¥72,600**

Caster x Rear Wheel [Inches]
6 × 22 (22 × 13/8)

[Folded]



Weight
13.8kg

Front Seat Height **380 mm**

AR-101
Low-Seat Model

AR-111 Manufacturer's Suggested Retail Price (Non-Taxable) **¥72,600**

Caster x Rear Wheel [Inches]
6 × 22 (22 × 13/8)

[Folded]



Weight
13.6kg

Unit: mm

Product Number	Front Seat Height	Seat Width	Seat Depth	Rear Seat Height	Armrest Height	Backrest Height	Footrest Length	Total Height	Total Length	Total Width
AR-101	430	400/420	400	400	250	430	360~	890	1,015	645
AR-111	380	400/420	380	360	250	430	280~	855	960	645

* Footrest length: distance between the footrests and seat

* The dimensions are based on the seat width set at 400mm.

© Specifications are subject to change without prior notice for continual product improvement.

Please note that alterations are unavailable for this model.

Options

Hybrid Tires (Puncture-Proof)



Equipped with special shock absorbent inner tubes, this option makes pumping air into the tires unnecessary.

* Material: Polyurethane Material (PU Material)

For 1 Wheelchair
Suggested Retail Price (Non-Taxable)
¥9,240 UP

Oxygen Tank Holder



This metal fixture is for holding an oxygen tank on the rear side of a wheelchair. It is suitable for oxygen tanks with a radius of 110mm.

* Foldable oxygen tank holders are also available.

For 1 Wheelchair
Suggested Retail Price (Non-Taxable)
¥14,260 UP

Anterior IV Pole Set



① Anterior IV Pole Set (1 Iron Pole)
For 1 Wheelchair
Suggested Retail Price (Non-Taxable)
¥9,510 UP

② Anterior IV Pole Set (Aluminum, Retractable)
For 1 Wheelchair
Suggested Retail Price (Non-Taxable)
¥14,790 UP

Posterior IV Pole Set



① Posterior IV Pole Set (1 Iron Pole)
For 1 Wheelchair
Suggested Retail Price (Non-Taxable)
¥11,880 UP

② Posterior IV Pole Set (Aluminum, Retractable)
For 1 Wheelchair
Suggested Retail Price (Non-Taxable)
¥17,160 UP

* Aluminum retractable IV pole in the photo.

Fall Prevention

Anti-tip Bars (Fall Prevention) with Rubber Tips



This metal fall prevention fixture is retrofit onto wheelchairs to prevent them from toppling over. It is suitable for users who tend to shift their center of gravity backwards when going uphill.

For 1 Wheelchair
Suggested Retail Price (Non-Taxable)
¥7,400 UP

Anti-tip Bars (Fall Prevention) with Casters



This model of anti-tip bars is equipped with casters. It is easy to move forward even when touching the ground.

For 1 Wheelchair
Suggested Retail Price (Non-Taxable)
¥9,240 UP

Anti-tip Bars (Fall Prevention) Clamp Model



This model of anti-tip bars is suitable for use on wheelchairs installed with oxygen tank holders and rear IV poles.

For 1 Wheelchair
Suggested Retail Price (Non-Taxable)
¥13,200 UP

Custom Printed Backrest • Personalized Name Plate • Print



Names can be printed onto the back of the backrest. It is easy to determine the owner of the wheelchair, contributing to theft prevention.

* The photo is just one example.



A personalized name plate is attached to the sideguard.

* The photo is just one example.



You can have your business's logo or other designs transferred using transfer printing. Conditions vary depending on the model. Please contact us for the details.

* Photo is NEXT-51B

Custom Printed Backrest
For 1 Wheelchair
Suggested Retail Price (Non-Taxable)
From **¥3,300 UP**

Personalized Name Plate
For 1 Wheelchair
Suggested Retail Price (Non-Taxable)
From **¥3,300 UP**

Suggested Retail Price (Non-Taxable)
Discretionary Price

Aluminum Standard Model

Self-Propelled



* May not be JIS compatible with optional parts installed.

Load Capacity
100kg



AR-201B

Front Seat Height **430 mm**

AR-201B

Manufacturer's Suggested Retail Price
(Non-Taxable) **¥94,380**

Caster x Rear Wheel [Inches]
6 × 22 (22 × 13/8)

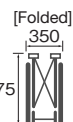

Weight
15.2kg

Front Seat Height **380 mm**

AR-211B

Manufacturer's Suggested Retail Price
(Non-Taxable) **¥94,380**

Caster x Rear Wheel [Inches]
6 × 22 (22 × 13/8)



Weight
14.7kg

Unit: mm

Product Number	Front Seat Height	Seat Width	Seat Depth	Rear Seat Height	Armrest Height	Backrest Height	Footrest Length	Total Height	Total Length	Total Width
AR-201B	430	380/400/420	400	400	250	420	360~	900	1,015	670
AR-211B	380	380/400/420	380	360	250	425	285~	860	955	670

* Footrest length: distance between the footrests and seat

* The dimensions are based on the seat width set at 400mm.

© Specifications are subject to change without prior notice for continual product improvement.

Please note that alterations are unavailable for this model.



S-1

S-2

High-Seat Model

Self-Propelled



Seat Upholstery Color / S-2

Front Seat Height **470 mm**

AR-271B

Manufacturer's Suggested Retail Price
(Non-Taxable) **¥94,380**

Caster x Rear Wheel [Inches]
7 × 24 (24 × 13/8)

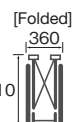

Weight
16.0kg

Unit: mm

Product Number	Front Seat Height	Seat Width	Seat Depth	Rear Seat Height	Armrest Height	Backrest Height	Footrest Length	Total Height	Total Length	Total Width
AR-271B	470	400/420/440	420	440	240	460	350~	930	1,020	690

* The dimensions are based on the seat width set at 420mm.

* Footrest length: distance between the footrests and seat

* The footrest length is at the shortest setting available.

© Specifications are subject to change without prior notice for continual product improvement.

Please note that alterations are unavailable for this model.



S-1

S-2

Options

Hybrid Tires (Puncture-Proof)



Equipped with special shock absorber inner tubes, this option makes pumping air into the tires unnecessary.

* Material: Polyurethane Material (PU Material)

For 1 Wheelchair
Suggested Price
(Non-Taxable)
¥9,240 UP

Walking Cane Holders

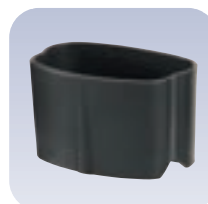

Walking Cane Holder (Large)

This is an excellent size for holding 2 crutches or 2 walking canes.



Walking Cane Holder (Small)

This is an excellent size for holding 1 walking cane.

Standard • Multi-Functional

Aluminum Standard Wheelchair

Aluminum Standard Wheelchair AR Series

Aluminum Standard Model

Attendant-Propelled



* May not be JIS compatible with optional parts installed.

Load Capacity
100kg



AR-301

Front Seat Height **430 mm**

AR-301

Manufacturer's Suggested Retail Price (Non-Taxable) **¥91,480**

Caster x Rear Wheel [Inches] **6×16 (16×13/8)**

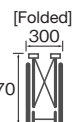

Weight **13.8kg**

Front Seat Height **380 mm**

AR-311

Manufacturer's Suggested Retail Price (Non-Taxable) **¥91,480**

Caster x Rear Wheel [Inches] **6×16 (16×13/8)**



Weight **13.5kg**

Unit: mm

Product Number	Front Seat Height	Seat Width	Seat Depth	Rear Seat Height	Armrest Height	Backrest Height	Footrest Length	Total Height	Total Length	Total Width
AR-301	430	380/400/420	400	400	250	420	360~	895	1,015	600
AR-311	380	380/400/420	380	360	250	425	285~	860	940	600

* Footrest length: distance between the footrests and seat

* The dimensions are based on the seat width set at 400mm.

© Specifications are subject to change without prior notice for continual product improvement.

Please note that alterations are unavailable for this model.



S-1



S-2

High-Seat Model

Attendant-Propelled



Seat Upholstery Color / S-1

Front Seat Height **470 mm**

AR-371

Manufacturer's Suggested Retail Price (Non-Taxable) **¥91,480**

Caster x Rear Wheel [Inches] **7×16 (16×13/8)**



Weight **14.3kg**

Unit: mm

Product Number	Front Seat Height	Seat Width	Seat Depth	Rear Seat Height	Armrest Height	Backrest Height	Footrest Length	Total Height	Total Length	Total Width
AR-371	470	400/420/440	420	440	240	460	350~	930	1,000	615

* The dimensions are based on the seat width set at 420mm.

* Footrest length: distance between the footrests and seat

* The footrest length is at the shortest setting available.

© Specifications are subject to change without prior notice for continual product improvement.

Please note that alterations are unavailable for this model.



S-1



S-2

Options

Hybrid Tires (Puncture-Proof)



Equipped with special shock absorbent inner tubes, this option makes pumping air into the tires unnecessary.

* Material: Polyurethane Material (PU Material)

For 1 Wheelchair

Suggested Retail Price (Non-Taxable)

¥9,240 UP

Standard Feature for AR Series (Except AR-101-111)

Drumbrakes



This standard feature is for riding safely on slopes and streets wet from the rain.



Feature of AR-311

Shallow Seat Depth



The shallow seat depth is ideal for shorter users to sit as far back as possible in the seat and to maintain a more stable sitting posture.

(AR-311)

Aluminum Wide Wheelchair | AR Series

Aluminum Wide Model

Self-Propelled



Load Capacity
130kg



Seat Upholstery Color / S-2



S-1



S-2

Front Seat Height **430 mm**

AR-280

Manufacturer's Suggested Retail Price (Non-Taxable) **¥137,940**

Caster x Rear Wheel [Inches] **6×22 (22×13/8)**

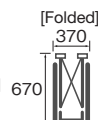

Weight
16.3kg

Unit: mm

Product Number	Front Seat Height	Seat Width	Seat Depth	Rear Seat Height	Armrest Height	Backrest Height	Footrest Length	Total Height	Total Length	Total Width
AR-280	430	440/460/480	400	400	250	420	350~	885	1,010	725

* Footrest length: distance between the footrests and seat

* The dimensions are based on the seat width set at 460mm.

© Specifications are subject to change without prior notice for continual product improvement.

Please note that alterations are unavailable for this model.

Aluminum Wide Model

Attendant-Propelled



Load Capacity
130kg



Seat Upholstery Color / S-1



S-1



S-2

Front Seat Height **430 mm**

AR-380

Manufacturer's Suggested Retail Price (Non-Taxable) **¥135,040**

Caster x Rear Wheel [Inches] **6×16 (16×13/8)**

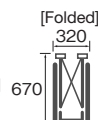

Weight
14.8kg

Unit: mm

Product Number	Front Seat Height	Seat Width	Seat Depth	Rear Seat Height	Armrest Height	Backrest Height	Footrest Length	Total Height	Total Length	Total Width
AR-380	430	440/460/480	400	400	250	420	350~	885	1,010	660

* Footrest length: distance between the footrests and seat

* The dimensions are based on the seat width set at 460mm.

© Specifications are subject to change without prior notice for continual product improvement.

Please note that alterations are unavailable for this model.

Features of Models AR-501, 511B and 601

Flip-Up & Detachable Armrests



It is easier to transfer from the wheelchair to beds or toilets by flipping up the armrest towards the rear. It is also detachable to alleviate strain on the attendant.

(AR-501, 601)

Swing-Away & Detachable Footrests



The footrests can be swung away to shift the wheelchair closer to beds and toilets for easier transfers. This feature is also useful for foot propelling.

Shallow Seat Depth



The shallow seat depth is ideal for shorter users to sit as far back as possible in the seat and to maintain a more stable sitting posture.

(AR-511B)

Standard • Multi-Functional Aluminum Wide Wheelchair

Aluminum Multi-Functional Wheelchair

AR Series

Flip-Up Armrests & Swing-Away Footrests

Self-Propelled



* May not be JIS compatible with optional parts installed.

Load Capacity
100kg



Seat Upholstery Color / S-1



S-1



S-2

Front Seat Height **420 mm**

AR-501

Manufacturer's Suggested Retail Price
(Non-Taxable)

¥133,590

Caster x Rear Wheel [Inches]
6 × 22 (22 × 13/8)

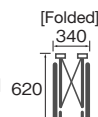

Weight
16.6kg

Unit: mm

Product Number	Front Seat Height	Seat Width	Seat Depth	Rear Seat Height	Armrest Height	Backrest Height	Footrest Length	Total Height	Total Length	Total Width
AR-501	420	380/400/420	400	390	250	375	325~	850	955	625

* Footrest length: distance between the footrests and seat

* The dimensions are based on the seat width set at 400mm.

© Specifications are subject to change without prior notice for continual product improvement.

Please note that alterations are unavailable for this model.

When installing a rear IV pole or oxygen tank to the wheelchair, please use anti-tip bars (fall prevention).

Low-Seat Model

Self-Propelled



Seat Upholstery Color / S-1



S-1



S-2

Front Seat Height **380 mm**

AR-511B

Manufacturer's Suggested Retail Price
(Non-Taxable)

¥111,810

Caster x Rear Wheel [Inches]
6 × 22 (22 × 13/8)

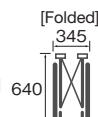

Weight
15.3kg

Unit: mm

Product Number	Front Seat Height	Seat Width	Seat Depth	Rear Seat Height	Armrest Height	Backrest Height	Footrest Length	Total Height	Total Length	Total Width
AR-511B	380	380/400/420	380	360	235	430	260~	910	950	670

* The dimensions are based on the seat width set at 400mm.

* Footrest length: distance between the footrests and seat

* The footrest length is at the shortest setting available.

© Specifications are subject to change without prior notice for continual product improvement.

Please note that alterations are unavailable for this model.

Flip-Up Armrests & Swing-Away Footrests

Attendant-Propelled



* May not be JIS compatible with optional parts installed.

Load Capacity
100kg



Seat Upholstery Color / S-2



S-1



S-2

Front Seat Height **420 mm**

AR-601

Manufacturer's Suggested Retail Price
(Non-Taxable)

¥127,780

Caster x Rear Wheel [Inches]
6 × 16 (16 × 13/8)

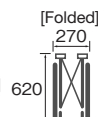

Weight
15.2kg

Unit: mm

Product Number	Front Seat Height	Seat Width	Seat Depth	Rear Seat Height	Armrest Height	Backrest Height	Footrest Length	Total Height	Total Length	Total Width
AR-601	420	380/400/420	400	390	250	375	325~	850	945	550

* Footrest length: distance between the footrests and seat

* The dimensions are based on the seat width set at 400mm.

© Specifications are subject to change without prior notice for continual product improvement.

Please note that alterations are unavailable for this model.

When installing a rear IV pole or oxygen tank to the wheelchair, please use anti-tip bars (fall prevention).

Aluminum Semi-Modular Wheelchair AR Series

Semi-Modular Model

Self-Propelled



* May not be JIS compatible with optional parts installed.

Load Capacity
75kg



Seat Upholstery Color / S-1



S-1



S-2

Front Seat Height **420 mm**

* Seat cushion not included.

AR-901

Manufacturer's Suggested Retail Price
(Non-Taxable)

¥142,300

<Standard Settings>
Caster x Rear Wheel [Inches]

6 × 22 (22 × 13/8)

[Folded]
(Front Seat Height 420)

340
625

Weight
18.0kg

Unit: mm

Product Number	Front Seat Height	Seat Width	Seat Depth	Rear Seat Height	Armrest Height	Backrest Height	Footrest Length	Total Height	Total Length	Total Width
AR-901	420	380/400/420	400	390	270~350	400	325~	850	955	610

* Footrest length: distance between the footrests and seat

* The dimensions are based on the seat width set at 400mm.

* The dimensions are subject to change depending on the adjustment of each part.

* The armrest height is 5-level adjustable in 20mm increments.

© Specifications are subject to change without prior notice for continual product improvement.

Please note that alterations are unavailable for this model.

When installing a rear IV pole or oxygen tank to the wheelchair, please use anti-tip bars (fall prevention).
(For AR-901 Only)

3D Cushion (Standard Feature)



Size Adjustment Functions

Seat Width Adjustment

Adjustable by Switching to an X-Frame (Sold Separately)

The seat frame is fixed using e-Pins, so the seat width is adjustable (by switching to an X-frame) without using any tools. The tipping unit is specially designed into a form easy to step on.



Insert the pin inside the hole of the frame and rotate to lock securely.

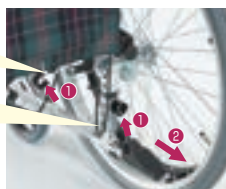

Remove ①. Pull ② out in the direction of the arrow.

1

Seat Height Adjustment

The adjustable caster fork is used to finely adjust the front seat height.



Adjustable Caster Fork

Set the caster installation spacer above or below the frame to roughly adjust the front seat height.

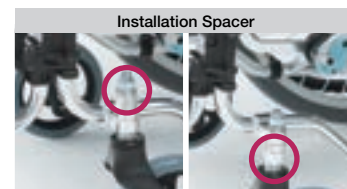

Installation Spacer

2

Backrest • Seat Upholstery Adjustment

The backrest and seat upholstery can be adjusted to fit each user's posture with separate belt buckles.



3

Height Adjustable Armrests

Armrests tend to be too low when using cushions with the wheelchair. This feature is useful for adjusting the armrests to a comfortable height. The armrests are made of high-strength resin for increased durability and precision.

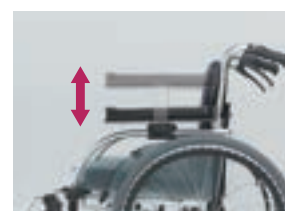

4

Main Features of AR-901

Swing-Away & Detachable Footrests



The footrests can be conveniently swung away to shift the wheelchair closer to beds and toilets for much easier transfers. Remove the footrest on the healthy side of the user's body for a comfortable set-up for foot propelling.

Flip-Up Armrest



This feature makes lateral transfers in and out of wheelchairs easier. The armrest is made of high-strength resin for increased durability and precision.

Detachable Armrest



Lateral transfers in and out of wheelchairs are made even easier for attendants by flipping up and detaching the armrest. (Mostly for two-person assist)

Drumbrakes



The drumbrakes are used by attendants to brake by controlling the wheel axle. This braking system is useful for riding safely on slopes and streets wet from the rain. Requiring little power input to brake, this feature is especially convenient for female and elderly attendants. (A standard feature on self- and attendant-propelled models)

Standard •
Multi-Functional

Aluminum Semi-Modular Wheelchair

Aluminum Compact Semi-Modular Wheelchair AR Series

Compact Semi-Modular Model

Self-Propelled



Seat Upholstery Color / S-2



S-1

S-2

Front Seat Height **370 mm**

* Seat cushion not included.

AR-911S

Manufacturer's Suggested Retail Price
(Non-Taxable)

¥142,300

(Standard Settings)
Caster x Rear Wheel [Inches]
5×18 (18×13/8)

[Folded]
(Front Seat Height 370)

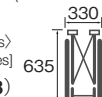

Weight
16.5kg

Unit: mm

Product Number	Front Seat Height	Seat Width	Seat Depth	Rear Seat Height	Armrest Height	Backrest Height	Footrest Length	Total Height	Total Length	Total Width
AR-911S	370	380/400	360	350	200~280	455	270~	900	930	620

* Footrest length: distance between the footrests and seat * The dimensions are based on the seat width set at 400mm.

* The dimensions are subject to change depending the adjustment of each part.

* The armrest height is 5-level adjustable in 20mm increments.

© Specifications are subject to change without prior notice for continual product improvement.

Please note that alterations are unavailable for this model.

When installing a rear IV pole or oxygen tank to the wheelchair, please use anti-tip bars (fall prevention). (For AR-911 Only)

Front Seat Height (mm)	Rear Seat Height (mm)	Caster Size	Installation Spacer Position	Adjustable Fork Position	Rear Wheel Size	Axle Position
330	310	5	A	*	18	①
350	330			C		②
370	350		E			③
390	370			④		

3D Cushion (Standard Feature)



* Will be equipped with a fork exclusively used for this size. Please refer to the chart below for information about A~B, ③~⑤, ①~⑤.

Compact Semi-Modular Model

Attendant-Propelled



Seat Upholstery Color / S-1



S-1

S-2

Front Seat Height **370 mm**

* Seat cushion not included.

AR-911S

Manufacturer's Suggested Retail Price
(Non-Taxable)

¥142,300

(Standard Settings)
Caster x Rear Wheel [Inches]
5×16 (16×13/8)

[Folded]
(Front Seat Height 370)

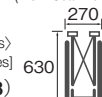

Weight
15.5kg

Unit: mm

Product Number	Front Seat Height	Seat Width	Seat Depth	Rear Seat Height	Armrest Height	Backrest Height	Footrest Length	Total Height	Total Length	Total Width
AR-911S	370	380/400	360	350	200~280	455	270~	900	930	555

* Footrest length: distance between the footrests and seat * The dimensions are based on the seat width set at 400mm.

* The dimensions are subject to change depending the adjustment of each part.

* The armrest height is 5-level adjustable in 20mm increments.

© Specifications are subject to change without prior notice for continual product improvement.

Please note that alterations are unavailable for this model.

When installing a rear IV pole or oxygen tank to the wheelchair, please use anti-tip bars (fall prevention). (For AR-911 Only)

Front Seat Height (mm)	Rear Seat Height (mm)	Caster Size	Installation Spacer Position	Adjustable Fork Position	Rear Wheel Size	Axle Position
330	310	5	A	*	16	②
350	330			C		③
370	350		④			
390	370		⑤			

3D Cushion (Standard Feature)



* Will be equipped with a fork exclusively used for this size. Please refer to the chart below for information about A~B, ③~⑤, ①~⑤.

Seat Height Adjustment

The seat height of the wheelchair is adjustable by changing the size of the casters and rear wheels, or changing the mounting position. A self-propelled wheelchair can also be converted into a attendant-propelled one, and vice versa.

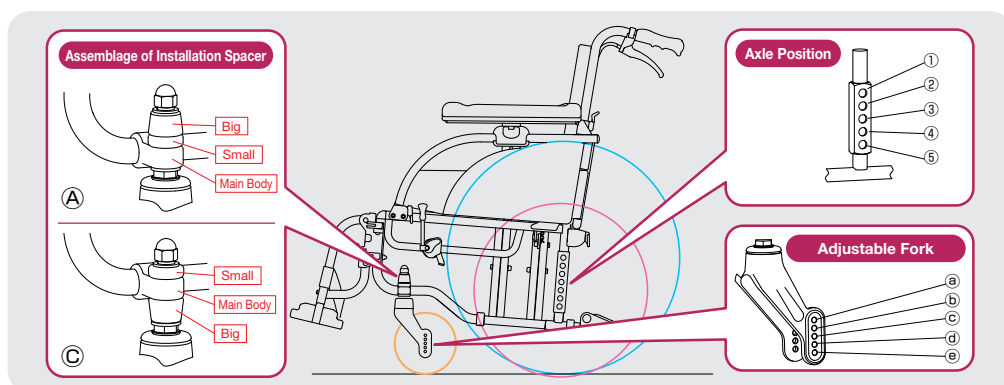

Features of AR-911S

Extra-Low Seat

Shorter users can sit with their feet firmly planted in this extra-low seat wheelchair. It is safer and more comfortable to transfer in and out of.



Shallow Seat Depth

Shorter users can sit far back into the seat and maintain a more stable sitting posture.



Height Adjustable Armrests

The armrest height is adjustable to a low height (200mm) suitable for shorter users.



Standard • Multi-Functional

Aluminum Compact Semi-Modular Wheelchair

Stylish Multi-Functional Wheelchair MY Series

Stylish Multi-Functional Model

Self-Propelled



Seat Upholstery Color / M-2/M-3



M-1/M-3

M-2/M-3

Front Seat Height **425 mm (445) mm**

* Seat cushion not included.

MY-1

Manufacturer's Suggested Retail Price
(Non-Taxable)

¥170,370

Caster x Rear Wheel [Inches]

6 (Super) × 22 (22 × 13/8)

[Folded]
(Front Seat Height 425)

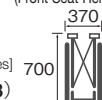

Cushion Included
Weight 18.0kg

Unit: mm

Product Number	Front Seat Height	Seat Width	Seat Depth	Rear Seat Height	Armrest Height	Backrest Height	Footrest Length	Total Height	Total Length	Total Width
MY-1	425 (445)	400	400	395/410	240~300	415	330~	835	1,065	650

* Footrest length: distance between the footrests and seat

* The armrest height is 20mm increments.

* The factory setting of the front seat height is 425mm.

* Additional fees are required for adjustments to the front seat height before shipping.

© Specifications are subject to change without prior notice for continual product improvement.

There is more weight in the back when installing a posterior IV pole or oxygen tank to the wheelchair. We recommend installing anti-tip bars (fall prevention).

3D Cushion (Standard Feature)



Stylish Multi-Functional Model

Attendant-Propelled



Seat Upholstery Color / M-1/M-3



M-1/M-3

M-2/M-3

Front Seat Height **425 mm (445) mm**

* Seat cushion not included.

MY-2

Manufacturer's Suggested Retail Price
(Non-Taxable)

¥170,370

Caster x Rear Wheel [Inches]

6 (Super) × 16 (16 × 13/8)

[Folded]
(Front Seat Height 425)

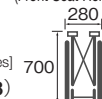

Cushion Included
Weight 16.3kg

Unit: mm

Product Number	Front Seat Height	Seat Width	Seat Depth	Rear Seat Height	Armrest Height	Backrest Height	Footrest Length	Total Height	Total Length	Total Width
MY-2	425 (445)	400	400	395/410	240~300	415	330~	835	1,065	565

* Footrest length: distance between the footrests and seat

* The armrest height is 20mm increments.

* The factory setting of the front seat height is 425mm.

* Additional fees are required for adjustments to the front seat height before shipping.

© Specifications are subject to change without prior notice for continual product improvement.

There is more weight in the back when installing a posterior IV pole or oxygen tank to the wheelchair. We recommend installing anti-tip bars (fall prevention).

3D Cushion (Standard Feature)



Features of MY Series

Adjustable Seat Height



The front seat height can be adjusted to 425/445mm.

* A standard issue wheelchair is set at 425mm.

Flip-Up Armrest



It is easier to transfer onto beds and toilets by flipping up the armrest. It alleviates strain on the attendant.

Swing-Away & Detachable Footrests



The footrests can be swung away to shift the wheelchair closer to beds and toilets for easier transfers. This feature is also useful for foot propelling.

Height Adjustable Armrests



The armrest can be adjusted to a height suitable for the user.

Ultra Lightweight Standard Model

Self-Propelled



Seat Upholstery Color / C-2



C-2

C-5

Front Seat Height **430 mm**

USL-1B-P

Manufacturer's Suggested Retail Price
(Non-Taxable)

¥175,700

Caster x Rear Wheel [Inches]
6 × 22 (22 × 1)

[Folded]
USL-1B-P
380
640

Weight
10.0kg

Unit: mm

Product Number	Front Seat Height	Seat Width	Seat Depth	Rear Seat Height	Armrest Height	Backrest Height	Footrest Length	Total Height	Total Length	Total Width
USL-1B-P	430	400	400	400	220	400	315~	885	930	670

* Foot length: distance between the footrests and seat

* The foot length is 4-level adjustable in 20mm increments.

* Options cannot be installed.

© Specifications are subject to change without prior notice for continual product improvement.

Standard •
Multi-Functional

Ultra Lightweight Standard Wheelchair

Ultra Lightweight Standard Model

Attendant-Propelled



Seat Upholstery Color / C-5



C-2

C-5

Front Seat Height **430 mm**

USL-2B

Manufacturer's Suggested Retail Price
(Non-Taxable)

¥175,700

Caster x Rear Wheel [Inches]
6 × 12 (12 × 13/8)

[Folded]
320
640

Weight
8.5kg

Unit: mm

Product Number	Front Seat Height	Seat Width	Seat Depth	Rear Seat Height	Armrest Height	Backrest Height	Footrest Length	Total Height	Total Length	Total Width
USL-2B	430	400	400	400	220	400	315~	885	930	615

* Foot length: distance between the footrests and seat

* The foot length is 4-level adjustable in 20mm increments.

* Options cannot be installed.

© Specifications are subject to change without prior notice for continual product improvement.



Covers can be attached to the seat screws for added safety.

* No options available (cover and cushion only).

Function to prevent fingers and hands from getting caught in the wheels.

Ultra lightweight wheelchair



It is easy for women and elderly people to carry.
It is also easy to load into a car.

NOTE

Tilt & Reclining Wheelchair





MY Tilt - Compact II



We created MY Tilt - Compact II to support relaxation and independence.



Cushion Thickness



Click here to watch a video clip of My Tilt - Compact II
[NEW] My Tilt - Compact II

Seat Upholstery Colors



M-12



M-14

※ Seat cushion is black(M-13).

MY Tilt - Compact II

Front Seat Height **430 mm** * Seat cushion not included.

MH-CR2 Manufacturer's Suggested Retail Price (Non-Taxable) **¥261,360**

MY Tilt - Compact II Lift-Up Design

Front Seat Height **430 mm** * Seat cushion not included.

MH-CR2L Manufacturer's Suggested Retail Price (Non-Taxable) **¥287,760**

MY Tilt - Compact II Swing-Away Design & Elevating Unit

Front Seat Height **430 mm** * Seat cushion not included.

MH-CR2-SE Manufacturer's Suggested Retail Price (Non-Taxable) **¥282,480**

MY Tilt - Compact II Lift-Up Swing-Away & Elevating Unit

Front Seat Height **430 mm** * Seat cushion not included.

MH-CR2L-SE Manufacturer's Suggested Retail Price (Non-Taxable) **¥308,880**

Unit: mm

Product Number	Caster x Rear Wheel	Front Seat Height	Seat Width	Seat Depth	Armrest Height	※1 Backrest Height	Footrest Length	Total Length	Total Height	Total Width	Folded Width	Weight
MH-CR2	5×12	430	400	380	0-140~300	600(670)	330~	980	1,165	530	325	25.5kg
MH-CR2-SE	5×12	430	400	380	0-140~300	600(670)	300~	935	1,165	530	325	27.3kg
MH-CR2L	5×12	430	400	380	0-140~300	600(670)	330~	980	1,165	530	400	27.5kg
MH-CR2L-SE	5×12	430	400	380	0-140~300	600(670)	300~	935	1,165	530	400	29.3kg

*1 The position of the pad can be adjusted to accommodate.

Options



You can also purchase vinyl leather cushions separately as additional parts.

Seat cushion (B-60)

Manufacturer's Suggested Retail Price (Non-Taxable)

Discretionary Price

Only seat cushion cover (B-60)

Manufacturer's Suggested Retail Price (Non-Taxable)

Discretionary Price



■MH Reclining Oxygen Tank Holder[C]

Reference Price (Non-Taxable)

Discretionary Price



■Expole

Reference Price(Non-Taxable)

¥14,400 UP



■Table

*Oasis exclusive table can be installed.

Reference Price (Non-Taxable)

¥26,500 UP

Relaxation (resting posture) And Support independence (active posture)

◆Relaxation (resting posture) And Support independence (active posture)

Tilting the seat with the tilting mechanism shifts the center of gravity backward, and tilting the backrest with the reclining mechanism allows the user to assume a relaxed posture.



◆Support independence (active posture)

We have created the world's first upper thoracic spine support pad. The upper back is supported firmly up to the shoulder blades to make it easier for those with unstable posture to sit comfortably.

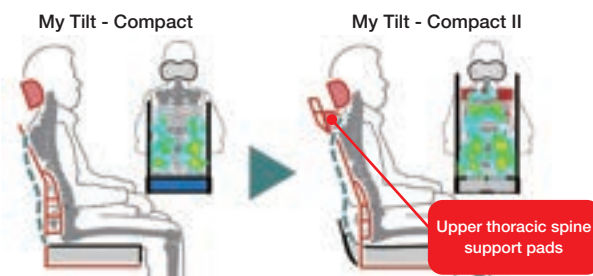

Adjust the height of the backrest to support the tallest users

◆Adjustable backrest height from 60 cm to 67 cm

The backrest can be set to a height of 67 cm by repositioning the upper thoracic support pad and the pad below it. The back of tall users can also be firmly supported.
※Height 155cm~175cm can be accommodated.

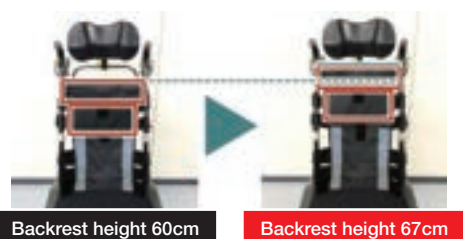

Height 155cm

Height 175cm

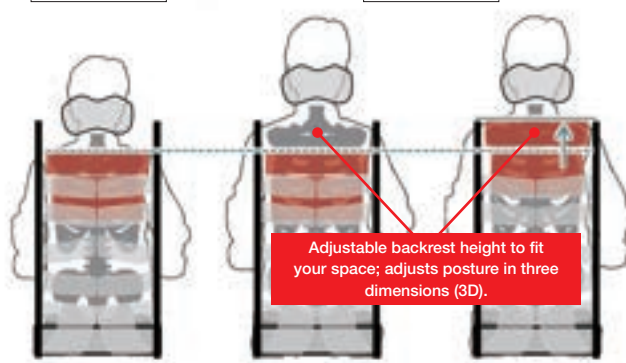

Adjustable backrest height to fit your space; adjusts posture in three dimensions (3D).

You can stretch the belt according to the position you want to support.

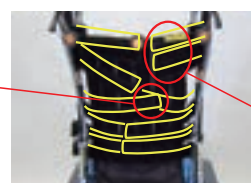

You can loosen the belt where you want to loosen it.

※3D Sling Seat is a registered trademark of Deai Kobo Ltd.

New Functionalities of My Tilt - Compact II

◆Lift-Up

When you step on the lift-up pedal, the rear wheels lift, allowing for sideways movement and on-the-spot turns. It can also navigate corners with a hallway width of 75 cm.



My Tilt - Compact



My Tilt - Compact II

It can also navigate corners with a hallway width of 75 cm.

*Only compatible with MH-CR2L/CR2L-SE.

◆Snake Headrest

You can adjust their head position from the tallest to the smallest.



◆Front & Back Interlocking Footbrakes

The brake can be locked and unlocked with your foot from the front, back.



◆Hybrid Tire (Puncture-Proof Tires)

This tire is a puncture proof tire with a urethane foam tube for superior cushioning instead of a tube.



My Tilt - Mini 3D



MH-SRL, MH-SRL-SE Only

Equipped with Lift-Up Unit

This feature enables lateral movements. The wheelchair can be placed right next to the bed and rotate in place.

Easy to Use Even for Shorter Users
Suitable User Height **140cm~165cm**

* Rough Estimate

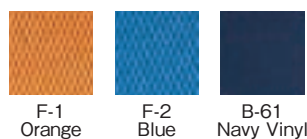

3D Cushion
(Standard Feature)

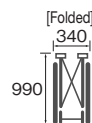

Reclining Angle	Tilt Angle
90°~110°	0°~25°

* Seat cushion not included

* Seat cushion not included

Front Seat Height **410 mm** **Swing-Away Design**

MH-SR Manufacturer's Suggested Retail Price (Non-Taxable) **¥261,360** **5 × 12 (12 × 13/8)** Caster x Rear Wheel [Inches]

Front Seat Height **410 mm** **Swing-Away Design & Lift-Up Unit**

MH-SRL Manufacturer's Suggested Retail Price (Non-Taxable) **¥287,760** **5 × 12 (12 × 13/8)** Caster x Rear Wheel [Inches]

* Seat cushion not included

* Seat cushion not included

Front Seat Height **410 mm** **Swing-Away Design & Elevating Unit**

MH-SR-SE Manufacturer's Suggested Retail Price (Non-Taxable) **¥282,480** **5 × 12 (12 × 13/8)** Caster x Rear Wheel [Inches]

Front Seat Height **410 mm** **Swing-Away & Elevating Design • Lift-Up Unit**

MH-SRL-SE Manufacturer's Suggested Retail Price (Non-Taxable) **¥308,880** **5 × 12 (12 × 13/8)** Caster x Rear Wheel [Inches]

Unit: mm

Product Number	Front Seat Height	Seat Width	Seat Depth	Rear Seat Height	Armrest Height	Backrest Height	Footrest Length	Total Height	Total Length	Total Width	Weight
MH-SR	410	400	350	410	0-140~300	480	260~	1,010	890	530	24.7kg
MH-SR-SE	410	400	350	410	0-140~300	480	300~	1,010	880~1,195	530	26.5kg
MH-SRL	410	400	350	410	0-140~300	480	260~	1,010	890	530	27.0kg
MH-SRL-SE	410	400	350	410	0-140~300	480	300~	1,010	880~1,195	530	29.0kg

* The Swing-Away & Elevating Unit B (90 Degree) for exclusive use with My Tilt · Mini 3D is also sold individually.

* Please note that alterations are unavailable for this model.

Options



MH Reclining Oxygen Tank Holder[C]

Reference Price (Non-Taxable)

Open Price



Expole

Reference Price(Non-Taxable)

¥14,400 UP



Table

*Oasis exclusive table can be installed.

Reference Price (Non-Taxable)

¥26,500 UP

Easy to Use Even for Shorter Users! Adjustable Features of My Tilt - Mini 3D!



Point 2 A Seat Shorter Users Can Sit Far Back in Shallow Seat Depth (35cm)



[Deeper Seat]

The back of the knees touch the seat. The user cannot sit far back.

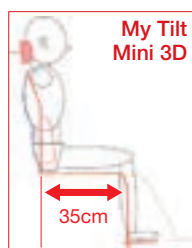

[Shallower Seat]

The user can sit far back to reduce the risk of sacral sitting (slumping).

Point 4 Tucked in as Much as Possible 90 Degree Footrests (Position • Angle Adjustable)

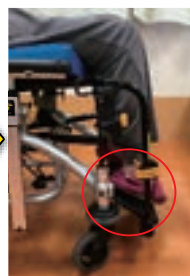
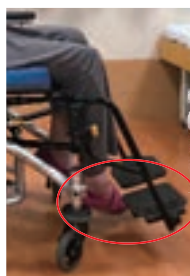

Users unable to extend their knees or suffering from malformation of feet joints (equinus contracture) can properly position their feet on the footrests.

* The footrests can be slid 5cm forward from the position closest to the user.

Point 1 Freely Adjustable Back & Forth • Left & Right from a Low Position Snake Headrest



The headrest is adjustable to a low position optimal for shorter users. Thanks to this new structure, the position and angle headrest can be adjusted left & right • back & forth simultaneously.

Point 3 Supports Stable Sitting Positions for Users with Rounded Back Forward-Folding Backrest Frame (Positive Feature)



The Forward-Folding Backrest frame is a popular mechanism in our OASIS - Positive Series. It is easier to reduce the gap between the backrest and the shoulder girdle which tend to form for users with rounded backs. This stabilizes the head to neck areas and makes it easier to find an optimal eating position.

Point 5 Hybrid Tire Design

* Puncture-Proof Tires (Standard Feature)

Point 6 Adjustable Backrest Height to Fit Your Space [3D Sling Seat]

* The 3D Sling Seat is a registered trademark of Deai Kobo Ltd.

Belts can be fastened only where the user needs support

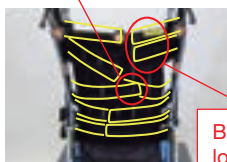

Belts can be loosened only where they need to be

[Comparing the Pressure from Conventional Seats and 3D Sling Seats] Supporting the entire back reduces pressure on the buttocks.



Conventional Seat



3D Sling Seat

My Tilt - Grand 3D

My Tilt - Grand 3D



A Tilt & Reclining Wheelchair Taller Users Can Sit Comfortably In
Equipped with a lift-up unit for lateral movement and in-place rotation.

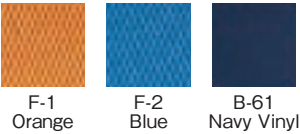

Front Seat Height **470 mm** **Swing-Away Design**

MH-GR Manufacturer's Suggested Retail Price (Non-Taxable) **¥262,680** Caster x Rear Wheel [Inches] **6×16 (16×13/8)**

Front Seat Height **470 mm** **Swing-Away Design & Elevating Unit**

MH-GR-SE Manufacturer's Suggested Retail Price (Non-Taxable) **¥283,800** Caster x Rear Wheel [Inches] **6×16 (16×13/8)**

Front Seat Height **470 mm** **Swing-Away Design & Lift-Up Unit**

MH-GRL Manufacturer's Suggested Retail Price (Non-Taxable) **¥310,200** Caster x Rear Wheel [Inches] **6×16 (16×13/8)**

Front Seat Height **470 mm** **Swing-Away & Elevating Design • Lift-Up Unit**

MH-GRL-SE Manufacturer's Suggested Retail Price (Non-Taxable) **¥331,320** Caster x Rear Wheel [Inches] **6×16 (16×13/8)**

Product Number	Seat Height	Seat Width	Seat Depth	Armrest Height	Backrest Height	Footrest Length	Total Height	Total Length	Total Width	Tilt Angle	Reclining Angle	Weight
MH-GR	470	440	380*	0-140~300	630	380~	1115	1030	620	0°~30°	95°~130°	25.0kg
MH-GR-SE	470	440	380*	0-140~300	630	330~	1115	980	620	0°~30°	95°~130°	26.7kg
MH-GRL	470	440	380*	0-140~300	630	380~	1115	1030	620	0°~30°	95°~130°	29.5kg
MH-GRL-SE	470	440	380*	0-140~300	630	330~	1115	980	620	0°~30°	95°~130°	31.2kg

* The seat cushion is 470mm deep.

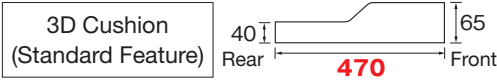

Super User-Friendly Features on My Tilt - Grand!

Lift-Up Unit
* MH-GRL, MH-GRL-SE Only

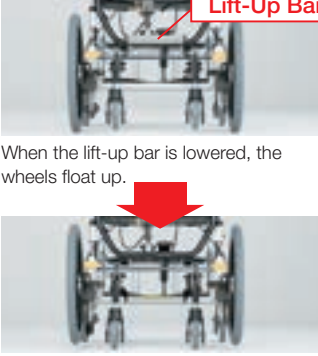

Lift-Up Bar

When the lift-up bar is lowered, the wheels float up.

This enables lateral movement and in-place rotation!

Back & Forth, Left & Right Integrated Footbrake



The brake can be activated · deactivated by stepping on any of the back · front · left · right brakes.

One-Touch Height Adjustable BJ Headrest

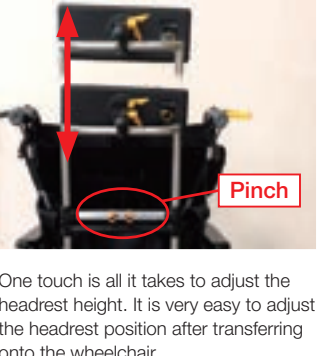

Pinch

One touch is all it takes to adjust the headrest height. It is very easy to adjust the headrest position after transferring onto the wheelchair.

Slope Rollers



Even when the underside of the footrests bump into the slope, the slope rollers rotate to help to keep moving up the slope. They lower the risk of damages.

Options



■Snake Headrest
Suggested Price (Non-Taxable) **¥44,000 UP**



■Oxygen Tank Holder for MH-GR
* Incompatible with MH-GRL, MH-GRL-SE Series
Suggested Price **Discretionary Price**

3D Model 3 Tips for Sitting Stability

1 Backward Curving Backrest Frame

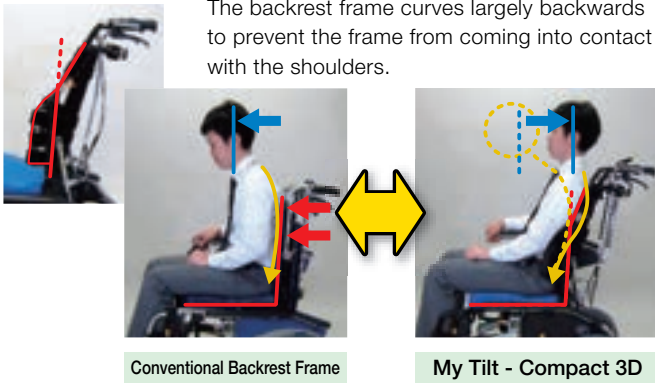

The user can sit comfortably by reducing the pressure on the shoulder blades. This alleviates pressure to the abdomen.

2 Core Support Frame



3 3D Support for Proper Sitting Positions! 3D Sling Seat

* The 3D Sling Seat is a registered trademark of Deai Kobo Ltd.

[Comparing the Pressure from Conventional Seats and 3D Sling Seats]
The backrest properly supports the entire back to reduce pressure on the buttocks.

Belts can be fastened only where the user needs support



Belts can be loosened only where they need to be

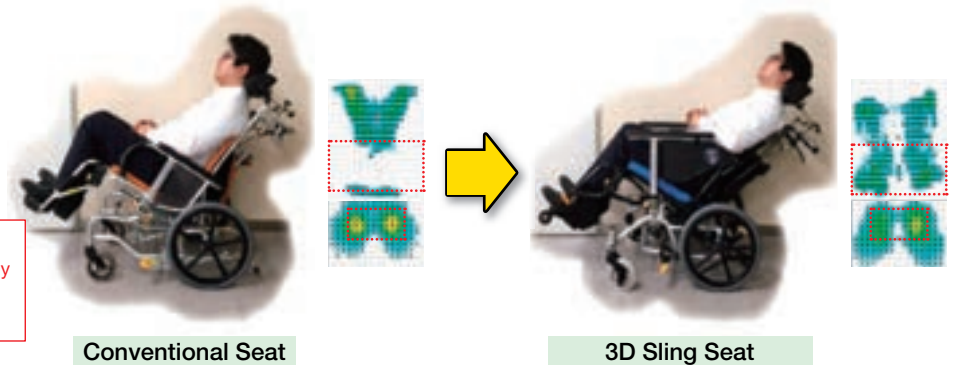

My Tilt Series: Sizing Guide

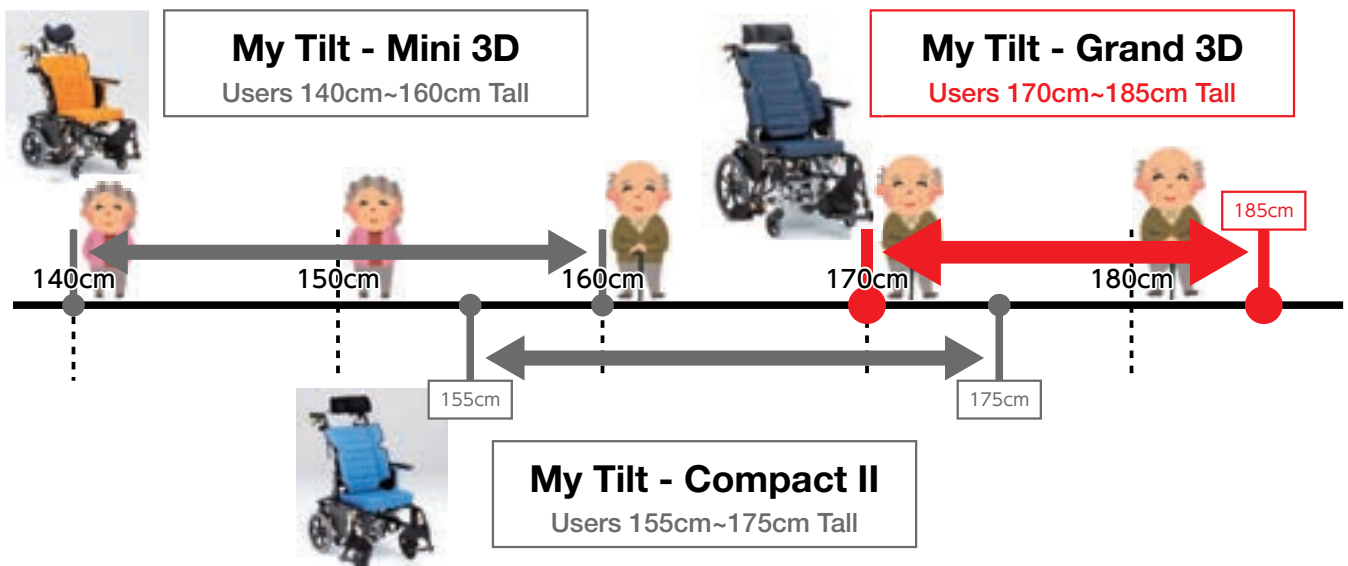

My Tilt - Rigid 3D

My Tilt - Rigid 3D



Seat Upholstery Color



F-1
Orange



F-2
Blue



B-61
Navy Vinyl

Front Seat Height **450 mm (430・470) mm**

* Seat cushion not included

MH-RD3D

Manufacturer's Suggested Retail Price (Non-Taxable) **¥249,480**

Caster x Rear Wheel [Inches]
4 × 16 (16 × 13/8)

Unit: mm

Product Number	Front Seat Height	Seat Width	Seat Depth	Armrest Height	Backrest Height	Foot Length	Total Height	Total Length	Total Width	Weight
MH-RD3D	450 (430・470)	420	380 (350)	0・140~300	560	280~	1,105 (Front Seat Height 450)	940	600	24.1kg

* The factory setting of the front seat height is 450mm.

* Additional fees are required for adjustments to the front seat height before shipping.

○ Specifications are subject to change without prior notice for continual product improvement.

○ Alterations or custom orders are unavailable for this model.

■ Tilt Angle 0°~30°

■ Reclining Angle 90°~130°

①~④ Features of My Tilt - Rigid!

Adjustable Seat Height (Factory Setting at 450mm)



Adjustable Seat Depth (Factory Setting at 380mm)

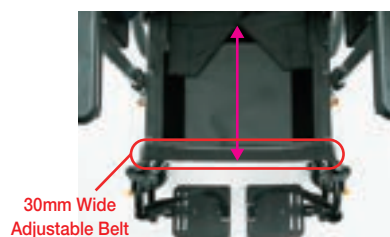

The seat depth can be easily adjusted with a 30mm wide belt.

One-Touch Height Adjustable BJ Headrest

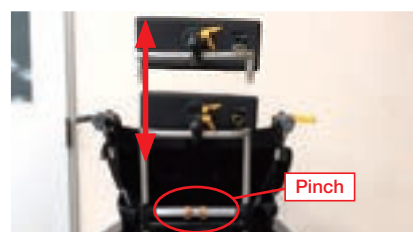

One touch is all it takes to adjust the headrest height. It is very easy to adjust the position of the headrest after transferring onto the wheelchair.

Back & Forth, Left & Right Interlocking Footbrakes

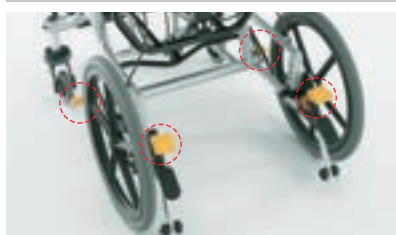

The brake can be activated・deactivated by stepping on any of the back・front・left・right brakes.

90 Degree Footrests



* Swing-Away Design Only
Even users unable to extend their legs can position their feet on these footrests.

3D Model



Conventional Backrest Frame

My Tilt - Compact 3D

- 1 Left & Right Sides of the Backrest Independently Adjustable
- 2 Pelvis & Core Support Frame
- 3 Backward Curving Backrest Frame

Plenty of User-Friendly Options



■ Snake Headrest

Suggested Retail Price (Non-Taxable)

¥44,000 up



■ Oxygen Tank Holder For MH-RD3D

Suggested Retail Price (Non-Taxable)

Discretionary Price



■ Swing-Away & Elevating Unit A (Standard)

Suggested Retail Price (Non-Taxable)

¥22,880 up



■ EXPOLE

Suggested Retail Price (Non-Taxable)

¥14,400 up



■ Seat Belts for 3D Sling Seats

Suggested Retail Price (Non-Taxable)

Discretionary Price

* Please avoid using the seat belt for restraining purposes.

* Please contact us to learn more about other options.

Tilt & Reclining Wheelchair My Tilt - Value

My Tilt - Value



MH-VR-SE
(Orange Vinyl)



Seat Upholstery Color



* Seat cushion not included

Front Seat Height **430 mm**

Swing-Away Design

MH-VR

Manufacturer's Suggested Retail Price
(Non-Taxable) **¥234,960**

Caster x Rear Wheel [Inches]
6 × 16 (16 × 13/8)

Front Seat Height **430 mm**

Swing-Away Design & Elevating Unit

MH-VR-SE

Manufacturer's Suggested Retail Price
(Non-Taxable) **¥256,080**

Caster x Rear Wheel [Inches]
6 × 16 (16 × 13/8)

Unit: mm

Product Number	Front Seat Height	Seat Width	Seat Depth	Rear Seat Height	Armrest Height	Backrest Height	Footrest Length	Total Height	Total Length	Total Width	Weight
MH-VR	430	420	400	425	0-180~240	475	370~	1,150	1,140	605	23.6kg
MH-VR-SE	430	420	400	425	0-180~240	475	330~	1,150	1,135	605	25.0kg

■ Tilt Angle 0°~30° ■ Reclining Angle 90°~125° ■ Seat Cushion Thickness 30mm

© Please note that alterations are unavailable for this model.



The angle is adjusted based on the user's physical condition.

Sliding forward can be prevented.

* 30° tilt, 125° recline in the photo.

Swing-Away & Elevating Unit



Swing-Away



Elevating

* The footrests are detachable once swung out.

The elevating feature allows the footrests to be adjusted for users with limited movement in their knees.

* A standard feature of MH-VR-SE.

Valuable Features on a Budget. Our Original My Tilt Wheelchair with Highly-Demanded Standard Features.



● Hybrid Tire (Puncture-Proof)

Pumping air into these puncture-proof tires is unnecessary. They are always safe to ride on.



● Back & Forth Interlocking Footbrakes

The brake can be easily activated · deactivated just by stepping on any of the back · front · left · right brakes without crouching down.



● BJ Headrests

Freely adjust the angle and its left & right · back & forth · up & down position of the headrest according to the position of the user's head.

* Pillow Shape: BJ- B Type (Small Concave) Standard



■ Oxygen tank holder for MH-VR

Suggested Price

Discretionary Price

● Drumbrakes

This brake is for stable control even in sloped areas.

● Adjustable Backrest Upholstery

The backrest upholstery can be adjusted by fastening belts according to the shape of the user's back.

* We recommend users with curved and uneven backs our wheelchairs with 3D sling seats for independently adjustable left and right sides.

1 Interlocking Tilt & Reclining System

Reclining only engages the pelvic area to tilt to prevent the user from sliding forward. Minimal friction occurs between the backrest and back when reclining. The user will more likely maintain good posture even after repeated reclining with this mechanism.

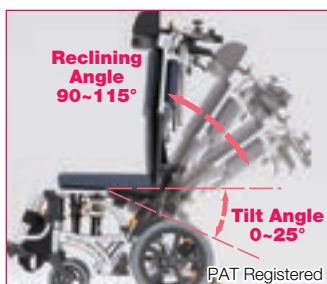

2 BJ Headrest

The angle and back & forth position of the headrest can be adjusted. Position the headrest for a sitting position with the user's chin tucked in to reduce the risk of aspiration.



3 Swing-Away & Detachable Footrests

The footrests can be swung away to shift the wheelchair closer to beds and toilets for easier transfers. This feature is also useful for foot propelling.



4 Adjustable Backrest Upholstery

The backrest upholstery can be adjusted to fit the user's posture for more comfortable seating.



5 Angle & Width Adjustable Footrests

Slide the footrests left and right to ensure no gaps from between each footrest. This is especially useful for people needing nursing care.



6 Forward-Folding Joint on the Upper Section of the Backrest (OS-11TRSP・12TRSP)

Equipped with our newly designed forward-folding joint, the upper section of the backrest is curved forward to enable the entire backrest to support an active forward-leaning posture. Combining this with OASIS double reclining has remarkably improved its body pressure distribution performance.



7 Equipped with Footbrakes (Duralock) [Attendant-Propelled Model Only]

The drumbrake is coupled with the footbrake for more stable braking control.



8 Ultra-Compact

The total width of the Attendant-Propelled model is 530mm. That of the self-propelled model is 570mm. Thanks to the compact design, both models are excellent for home use.



Compact Wheelchair with Interlocking Tilt & Reclining System

OASIS Series



Forward-Folding Joint Model

Self-Propelled



Seat Upholstery Color/B-61
Headrest/BJ-B
Height Adjustable Pipe/
Straight

The push ring shown
in this photo is
a previous model.

* Please choose between two types of headrests (BJ-A or BJ-B) and two types of height adjustable pipes (straight and curved back).



Front Seat Height **390 mm (370) mm**

* Seat cushion not included

OS-11TRSP HB

Manufacturer's Suggested Retail Price
(Non-Taxable) **¥309,680**

Caster x Rear Wheel [Inches] **5 × 18 (18 × 13/8)**

[Folded]
(Front Seat Height 390)



Weight
25.1kg

Unit: mm

Product Number	Front Seat Height	Seat Width	Seat Depth	Rear Seat Height	Armrest Height	Backrest Height	Footrest Length	Total Height	Total Length	Total Width
OS-11TRSP HB	390mm (370)	400/420	350	390	180~240	550	285~	1,025	930	617

- * Footrest length: distance between the footrests and seat
- * The dimensions are based on the seat width set at 400mm.
- * The armrest height is 4-level adjustable at 20mm increments.
- * The headrest is not included in the total height of the wheelchair.
- * The seat cushion height is 50mm.
- * The factory setting of the front seat height is 390mm.
- * Additional fees are required for adjustments to the front seat height before shipping.
- © Specifications are subject to change without prior notice for continual product improvement.

Interlocking	
Reclining Angle	Tilt Angle
90°~115°	0°~25°



- Waveform Plastic Push Ring

Seat Upholstery Color

Option +¥3,300



N-2 (Navy)
Knit



B-61 (Navy)
Vinyl

Forward-Folding Joint

Attendant-Propelled



Seat Upholstery Color/B-61
Headrest/BJ-B
Height Adjustable Pipe/
Straight

* Please choose between two types of headrests (BJ-A or BJ-B) and two types of height adjustable pipes (straight or curved back).



Front Seat Height **430 mm**

* Seat cushion not included

OS-12TRSP HB

Manufacturer's Suggested Retail Price
(Non-Taxable) **¥280,640**

Caster x Rear Wheel [Inches] **6 × 12 (12 × 13/8)**



Weight
23.5kg

Unit: mm

Product Number	Front Seat Height	Seat Width	Seat Depth	Rear Seat Height	Armrest Height	Backrest Height	Footrest Length	Total Height	Total Length	Total Width
OS-12TRSP HB	430	400/420	350	430	0-140~260	550	300~	1,065	905	530

- * Footrest length: distance between the footrests and seat
- * The dimensions are based on the seat width set at 400mm.
- * The armrest height is 7-level adjustable at 20mm increments.
- * The headrest is not included in the total height of the wheelchair.
- * The seat cushion height is 50mm.
- © Specifications are subject to change without prior notice for continual product improvement.

Interlocking	
Reclining Angle	Tilt Angle
90°~115°	0°~25°



Shallow Seat Depth

Shorter users can sit far back into the seat for a more stable sitting position.

Seat Upholstery Color

Option +¥3,300



N-2 (Navy)
Knit



B-61 (Navy)
Vinyl

Tilt & Reclining

Compact Wheelchair with Interlocking Tilt & Reclining System

Compact Wheelchair with Interlocking Tilt & Reclining System

OASIS Series



Compact Model with Interlocking Tilt & Reclining System

Attendant-Propelled



Seat Upholstery Color/N-2 Headrest/BJ-A Height Adjustable Pipe/Straight

Front Seat Height **430 mm**

* Seat cushion not included

OS-12TR HB

Manufacturer's Suggested Retail Price (Non-Taxable) **¥241,040**

Caster x Rear Wheel [Inches] **6 × 12 (12 × 13/8)**

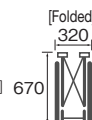

Weight **23.4kg**

Unit: mm

Product Number	Front Seat Height	Seat Width	Seat Depth	Rear Seat Height	Armrest Height	Backrest Height	Footrest Length	Total Height	Total Length	Total Width
OS-12TR HB	430	400/420	400	430	0-140~	450	330~	965	995	530

- * Footrest length: distance between the footrests and seat
- * The dimensions are based on the seat width set at 400mm.
- * The armrest height is 6-level adjustable at 20mm increments.
- * The headrest is not included in the total height of the wheelchair.
- * The seat cushion height is 50mm.
- © Specifications are subject to change without prior notice for continual product improvement.

Interlocking	
Reclining Angle	Tilt Angle
90°~115°	0°~25°

* Please choose between two types of headrests (BJ-A or BJ-B) and two types of height adjustable pipes (straight or curved back).

Compact Size of Total Width 530mm



This ultra-slim reclining wheelchair has a total width of 530mm. It is easy to operate in narrow spaces. Remove the seat cushion and headrest when folding the wheelchair up for storage.

Seat Upholstery Color



Option +¥3,300

N-2 (Navy) Knit

B-61 (Navy) Vinyl

Standard Features of the OASIS Series

New Mechanism to Prevent Forward Sliding & Relieve Adominal Pressure

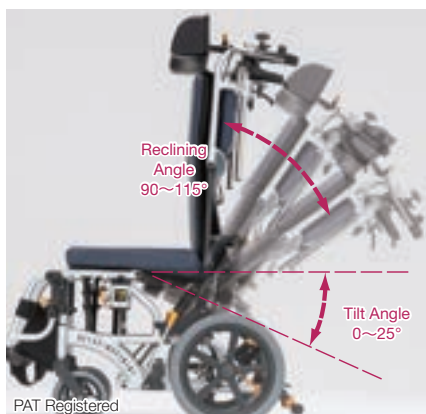

Reclining only engages the pelvic area to tilt to prevent the user from sliding forward. Minimal friction occurs between the backrest and back when reclining. The user will more likely maintain good posture even after repeated reclining with this mechanism.

Adjust the Headrest Angle & Position for Better Eating Posture



The angle and back & forth position of the headrest can be adjusted. Position the headrest for a sitting position with the user's chin tucked in to reduce the risk of aspiration.

OASIS Reclining Options (Same for All Models in Series)

Option: Seat Upholstery



●B-61 Vinyl Suggested Retail Price
(Non-Taxable) **¥3,300 UP**

Snake Headrest



Suggested Retail Price
(Non-Taxable) **¥44,000 UP**

Swing-Away & Elevating Unit



Suggested Retail Price
(Non-Taxable) **¥22,880 UP**

* The added weight is about 2.0kg.

* If this option is selected at the time of purchase,
the standard swing-away feature is not included.

Table Set for OASIS Series



Suggested Retail Price
(Non-Taxable) **¥26,500 UP**

Oxygen Tank Holder for OASIS Series [Attendant-Propelled Wheelchairs Only]



Suggested Retail Price
(Non-Taxable) **¥21,120 UP**

EXPOLE



Suggested Retail Price
(Non-Taxable) **¥14,400 UP**

* Please make an inquiry to the distributor for more information about other options.

* The prices shown refer to the additional fees when purchasing a new wheelchair.

Steel Reclining Wheelchair CM Series

Reclining Model

Self-Propelled



Front Seat Height **470 mm**

Backrest · Footrests Move Separately

CM-501HB

Manufacturer's Suggested Retail Price (Non-Taxable) **¥167,910**

Caster x Rear Wheel [Inches] **7 × 24 (24 × 13/8)**

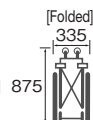

Weight **26.4kg**

Unit: mm

Product Number	Front Seat Height	Seat Width	Seat Depth	Rear Seat Height	Armrest Height	Backrest Height	Footrest Length	Total Height	Total Length	Total Width
CM-501HB	470	400	400	450	230	840	415~	1,270	1,155	655

* Footrest length: distance between the footrests and seat

© Specifications are subject to change without prior notice for continual product improvement.

Reclining Angle

95°~160°

B-36

Reclining Model

Attendant-Propelled



Front Seat Height **470 mm**

Backrest · Footrests Move Separately

CM-541HB

Manufacturer's Suggested Retail Price (Non-Taxable) **¥167,910**

Caster x Rear Wheel [Inches] **7 × 16 (16 × 13/8)**

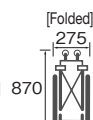

Weight **24.5kg**

Unit: mm

Product Number	Front Seat Height	Seat Width	Seat Depth	Rear Seat Height	Armrest Height	Backrest Height	Footrest Length	Total Height	Total Length	Total Width
CM-541HB	470	400	400	450	230	835	415~	1,270	1,090	585

* Footrest length: distance between the footrests and seat

© Specifications are subject to change without prior notice for continual product improvement.

Reclining Angle

95°~160°

B-36

Options (For All Models of the CM · MW Series)

Oxygen Tank Holder for Reclining Models

This oxygen tank holder can be retrofit onto reclining wheelchairs. Install onto the piping of the backrest frame using seat fixture screws.

* We recommend using anti-tip bars (fall prevention) when installing a oxygen tank holder.



Suggested Retail Price (Non-Taxable)

¥20,600 UP
(Anti-Tip Bars (Fall Prevention))

Suggested Retail Price (Non-Taxable)

¥23,500 UP
(Anti-Tip Bars (Fall Prevention) with Casters)

IV Pole Set for Elevating Models

This IV pole set (IV pole + bracket) can be retrofit onto elevating wheelchairs.

* Only anterior IV poles are available.

* Other devices can be installed for fall prevention.

Please make an inquiry if interested.



Anterior IV Pole Bracket for Elevating Models

Suggested Retail Price (Non-Taxable) **¥11,880 UP**

Anti-Tip Bars (Fall Prevention)



Anti-Tip Bars (Fall Prevention) with Rubber Tips

Suggested Retail Price (Non-Taxable)

¥7,400 UP



Anti-Tip Bars (Fall Prevention) with Casters

Suggested Retail Price (Non-Taxable)

¥9,240 UP

Aluminum Reclining Wheelchair

MW Series

Reclining Model

Attendant-Propelled

Seat Upholstery Color / J-1

J-1J-3

Front Seat Height **460 mm**

MW-14HB Manufacturer's Suggested Retail Price (Non-Taxable) **¥172,660**

Caster x Rear Wheel (Inches) **7×16 (16×13/8)**

Weight **18.5kg**

Unit: mm

Product Number	Front Seat Height	Seat Width	Seat Depth	Rear Seat Height	Armrest Height	Backrest Height	Footrest Length	Total Height	Total Length	Total Width
MW-14HB	460	400	400	435	240	850	405~	1,270	1,065	560

* Footrest length: distance between the footrests and seat

© Specifications are subject to change without prior notice for continual product improvement.

Reclining Angle

90°~160°

For All Models of the CM • MW Series

Hybrid Tires (Puncture-Proof Tires)

This option makes pumping air into the tires unnecessary. These puncture-proof airless tires are practically as shock absorbent as air tires. (Exchanges due to tire wear are not taken into account.)

Tilt & Reclining

Aluminum Reclining Wheelchair

61

Full Reclining Wheelchair Escort



Full Reclining Model

Attendant-Propelled



Seat Upholstery Color/B-36



B-36
Vinyl Leather

Front Seat Height **475 mm**

FR-11R

* Seat cushion not included

Manufacturer's Suggested Retail Price (Non-Taxable) **¥213,840**

Caster x Rear Wheel [Inches] **6 × 12** (Puncture-Proof Tires)

Weight **29.0kg**

Unit: mm

Product Number	Front Seat Height	Seat Width	Seat Depth	Rear Seat Height	Armrest Height	Backrest Height	Footrest Length	Total Height	Total Length	Total Width
FR-11R	475	400	420	455	0-180~240	825	335~	1,245	1,205	535

- * Footrest length: distance between the footrests and seat
- * The dimensions are based on the reclining angle at 100° on a cushion.
- * The armrest height is 5-level adjustable at 20mm increments.
- * The footrest length is 3-level adjustable at 20mm increments.
- © Specifications are subject to change without prior notice for continual product improvement.



Reclining Angle
100°~170°

* The total length is 1,800mm when the reclining angle is at 170°.

Features of Escort

Reclining Backrest Interlocked with Elevating Legrests



The backrest can be reclined smoothly without levels. The reclining angle can be adjusted to an almost fully flat mode. This model is recommended for heavily handicapped users on bedrest.

Hybrid Tires (Puncture-Proof Tires)



These puncture-proof tires are a standard feature. This option makes air pumping unnecessary.

5-Level Height Adjustable Armrests



The armrests can be lowered to the same height as the seat. Thanks to this feature, transferring in and out of the wheelchair is much easier. This alleviates strain on the attendants.
(The armrest height is 5-level adjustable: 0mm, 180mm, 200mm, 220mm, and 240mm.)

Tilt & Reclining
Full Reclining Wheelchair

Tilt & Reclining Wheelchair Capable of Lateral Movement

Elise



Tilt & Full Reclining Model

Attendant-Propelled



Front Seat Height **475 mm**

* Seat cushion not included

FR-31TR HB

Manufacturer's Suggested Retail Price (Non-Taxable) **¥313,640**

Caster x Rear Wheel [Inches] **6×12 (12×13/8)**

Weight **39.7kg**

Unit: mm

Product Number	Front Seat Height	Seat Width	Seat Depth	Rear Seat Height	Armrest Height	Backrest Height	Footrest Length	Total Height	Total Length	Total Width
FR-31TR HB	475	400	400~420	465	0-40~240	850	335~	1,240	1,180	650

* Footrest length: distance between the footrests and seat

* The dimensions are based on the reclining angle at 100°, the tilt angle at 0°, on a cushion.

* The armrest height is 10-level adjustable at 25mm increments.

* The footrest length is 3-level adjustable at 20mm increments.

* The factory setting of the seat depth is 410mm.

* The total length when fully flat is 1,800mm.

© Specifications are subject to change without prior notice for continual product improvement.

Seat Upholstery Color/Elise Skin



Elise Skin Vinyl Leather (B-16)

Reclining Angle	Tilt Angle
100°~175°	0°~30°



Seat Upholstery Color/
Vinyl Leather

Features of Elise

Tight turns are possible even in narrow spaces with this lift-up feature.

Normal



● Lower the lift-up bar.

Lift-Up



● The safety wheels lower to lift the rear wheels up.

This feature enables lateral movements. The wheelchair can be easily placed right next to the bed.



There is no need to repeatedly reposition the wheelchair when transferring onto the bed.

Tilt & Reclining Mechanism to Maintain a Relaxing Posture

● 45° Recline · 15° Tilt



● Full Recline



Footrests

The footrests can be folded backwards to free up space for assistance, such as when loading/unloading the wheelchair.



Armrests

The armrests can be lowered to the same height as the seat. Assistance is made easier. The armrest is 10-level adjustable to a height appropriate for the user's body type and posture. (0 · 40~240/25mm increments)



* Range of reclining angle 100°~175°, range of tilt angle 0°~30°

Tilt & Reclining

Tilt & Reclining Wheelchair Capable of Lateral Movement

NOTE



Child Series



LUUK-01 (Self-Propelled) • LUUK-02 (Attendant-Propelled)

Matsunaga's Kids Series Modular Wheelchairs for Children

LUUK.
is a great
first
wheelchair!

**A modular
frame**
that adjusts to
growing bodies!

**Just
one frame**
to meet the
needs of users
90cm–130cm
tall!



**Wide Frame
with Wide Footrests
&
Front & Back Adjustable
Footrests**



Support the Entire Back

Self-Propelled

LUUK-01 Manufacturer's Suggested Retail Price (Non-Taxable) **¥222,640~**

Attendant-Propelled

LUUK-02 Manufacturer's Suggested Retail Price (Non-Taxable) **¥222,640~**

Specification Chart

Unit: mm

Product Dimensions						Unit: mm
Self-Propelled/ Attendant-Propelled	Wheel Size	Front Seat Height	Armrest Height	Seat Width	Seat Depth	Backrest Height
Self-Propelled Model	4x20Inches	375	210	240	240	350
		395				
		415				
	4x22Inches	435	220	280	260	
		455				
	5x20Inches	410	230	300	280	415
	5x22Inches	420				
		440				
		460				
Attendant-Propelled	4x16Inches	400	240	340	320	480

* Custom purchase orders are available.

Be Unique with Seat Upholstery Colors

● Standard Colors



1. Black/Gray



2. Light Blue/Gray



3. Pink/Gray

● Optional Colors ¥11,000up



4. Blue/Gray



5. Lime Green/Gray



6. Red/Gray

Be Unique with Frame Colors

● Standard Colors ● Optional Colors 1 ¥27,500up



1. Ivory



2. Shadow Black



3. Aqua Milk



4. Lime Green



5. Pearl Yellow



6. Peach Pink



7. Lavender

● Optional Colors 2 ¥33,000up



8. MP White



9. MP Gun Metallic



10. Sparkle Sky Blue



11. Sparkle Lime



12. Sparkle Orange



13. Candy Red

* We have an assortment of soft pastel colors and vivid metallic colors.

Plenty of Options for New Wheelchairs ~List of Additional Fees~

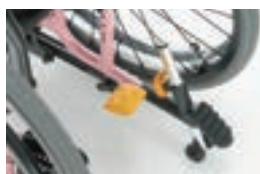

Drumbrake for Attendants

Suggested Retail Price **¥23,300up**

Footbrakes

Suggested Retail Price **¥13,500up**

*Attendant-propelled models come with duralock footbrakes.
Note 1) Walking cane holders * type A anti-tip bars (fall prevention) cannot be installed



Cushion Caster

Suggested Retail Price **¥16,500up**

Mudguards
(Attendant-Propelled Model Only)

Suggested Retail Price **¥29,000up**

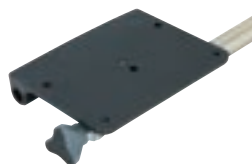
Type A Fall Prevention

Suggested Retail Price **¥19,250up**
Note) Walking cane holders and footbrakes cannot be installed

Metal Fittings Set for Table

Suggested Retail Price **¥15,400up**

* Table top not included



Chest Belt

Suggested Retail Price **¥6,600up**

Pelvic Belt

Suggested Retail Price **¥6,600up**

Foot Extension Prevention Belt

Suggested Retail Price **¥7,700up**

Seat Depth Lengthening Belt
(40mm)

Suggested Retail Price **¥12,000up**

Walking Cane Holder (Self-Propelled Only) ¥4,620 UP

Push Ring Coating ¥21,000 UP

High-Mount Footrests ¥13,200 UP

* Custom purchase orders of Luuk are available. Please inquire for more information.

1.2.3 Ways LUUK is User-Friendly!



Feature

1 Wide Frame Structure with Wide Footrests

Thanks to the wide frame structure with wide footrests, there is enough space for users to place both feet even with braces or knee separators. It is easier and safer to transfer into the wheelchair.

Feature

2 Safe & Secure Design with Less Risk of Falling.

The footrests are positioned closer to the user than the casters. Even when the user steps onto the footrests, the wheelchair does not easily topple over with this highly safe design.

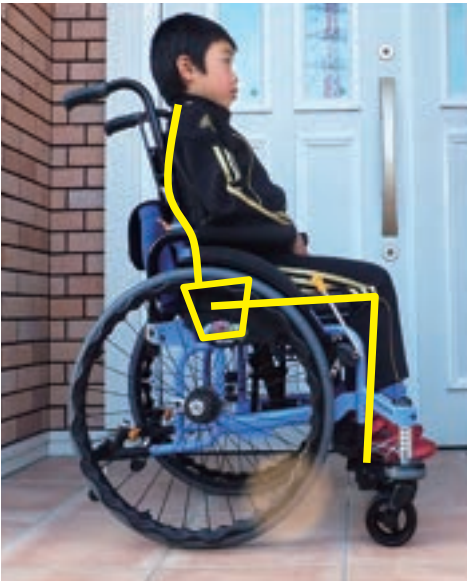

Feature

3 3D Sling Seats and 90 Degree Footrests for Good Posture.



● 3D Sling Seat

The shape of the frame and seat easily fit the curvature of the user's back to properly support the entire back.

● 90 Degree Footrests

The footrests are positioned to allow users to sit comfortably with their feet tucked closer in.

* 3D Sling Seat is a registered trademark of Deai Kobo Ltd.

Modular Features for Long-Term Use!

Height Adjustable Front Caster Wheels



Height • Front & Back Adjustable Rear Wheels

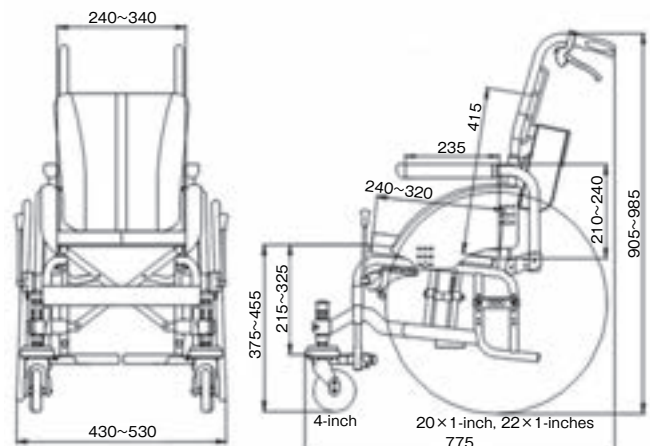

* The above figure is a self-propelled wheelchair with 4-inch casters.

Smile is
Power!!!



It makes
you smile and
want to go out
when you ride in a
wheelchair.
That's **Peace**

Peace

Manufacturer's Suggested Retail Price
(Non-Taxable)

¥197,600~



Feature

1 Easy to wheel a wheelchair. Grip Height and Angle Adjustment



The height and angle can be adjusted by one-touch to the height and angle that is comfortable for the person wheeling a wheelchair. Turning the wheelchair inward makes it easy to wheel even with one hand.



Feature

2 Easy to wheel by themselves. Back Support design



The grip is located behind the backrest, expanding the range of motion for the arms.

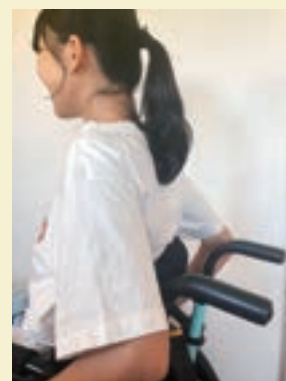

Feature

3 Easy to adjust. Frame design



●Seat depth extension function

Seat depth can be extended by shifting the position of the backrest backward.

●Foot length adjustment function

A wide range of adjustment is available.

Feature

4 Comfortable underfoot. Footrests



The footrest support extends outward, and the plate is large enough to provide comfort even when wearing a brace.

Please refer to
"The Peace Brochure" for details.



Standard Wheelchair for Children Indoor 6-Wheel Drive Wheelchair for Children

Leveret
Tight Turn Jr.

Standard Model for Children

Self-Propelled



Seat Upholstery Color/AP-3
Frame Color/Pastel Blue

Front Seat Height **400 mm**

MKD-M

Manufacturer's Suggested Retail Price
(Non-Taxable) **¥184,410**

Caster x Rear Wheel [Inches] **5×20 (20×13/8)**

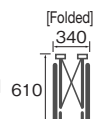

Weight
12.8kg

Unit: mm

Product Number	Front Seat Height	Seat Width	Seat Depth	Rear Seat Height	Armrest Height	Backrest Height	Footrest Length	Total Height	Total Length	Total Width
MKD-M	400	300	305	380	200	350	200~250	900	815	515

* Footrest length: distance between the footrests and seat

© Specifications are subject to change without prior notice for continual product improvement.



AP-3

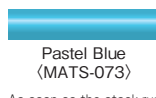

Pastel Blue
(MATS-073)

As soon as the stock runs out, the seat color will change.



AP-4



Pastel Pink
(MATS-074)

As soon as the stock runs out, the seat color will change.



M-7



M-6

Standard Model for Children

Self-Propelled



Seat Upholstery Color/AP-4
Frame Color/Pastel Pink

Front Seat Height **425 mm**

MKD-L

Manufacturer's Suggested Retail Price
(Non-Taxable) **¥184,410**

Caster x Rear Wheel [Inches] **6×22 (22×13/8)**

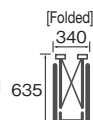

Weight
13.4kg

Unit: mm

Product Number	Front Seat Height	Seat Width	Seat Depth	Rear Seat Height	Armrest Height	Backrest Height	Footrest Length	Total Height	Total Length	Total Width
MKD-L	425	320	330	405	200	350	250~300	925	835	535

* Footrest length: distance between the footrests and seat

© Specifications are subject to change without prior notice for continual product improvement.



AP-3

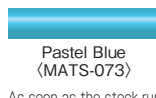

Pastel Blue
(MATS-073)

As soon as the stock runs out, the seat color will change.

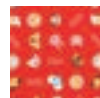

AP-4

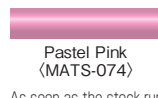

Pastel Pink
(MATS-074)

As soon as the stock runs out, the seat color will change.



M-7



M-6

Tight Turn Jr.



6-Wheel Drive for Tight Turns Indoors!



Seat Upholstery Color/AP-4
Frame Color/Pastel Pink

Front Seat Height **380 mm**

TT-Jr

Manufacturer's Suggested Retail Price
(Non-Taxable) **¥170,370**

Caster x Rear Wheel [Inches] **4×20 (20×1)**

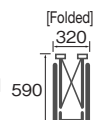

Weight
12.0kg

Unit: mm

Product Number	Front Seat Height	Seat Width	Seat Depth	Rear Seat Height	Armrest Height	Backrest Height	Footrest Length	Total Height	Total Length	Total Width
TT-Jr	380	260/280/300	260/280/300	360	195	400	200~250	930	785	430

* Footrest length: distance between the footrests and seat

* The dimensions are based on the seat width at 260mm and the gap between the wheel and the push rings at 15mm.

* The seat width and seat depth are interlinked. (E.g.: The seat depth is 260mm when the seat width is 260mm.)

© Specifications are subject to change without prior notice for continual product improvement.



AP-3

As soon as the stock runs out, the seat color will change.



AP-4

As soon as the stock runs out, the seat color will change.



Pastel Blue
(MATS-073)



Pastel Pink
(MATS-074)



M-7



M-6

Main Features of Tight Turn Jr.

J Tackle Brake (For TT-Jr Only)

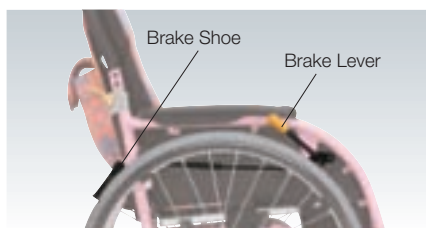

The brake shoes are placed further towards the back to prevent brake-shoe-related injuries while self propelling.

The wheelchair can be compactly folded.



Side View



Front View

* The spoke cover is an option.

Minimum Turn Radius 510mm

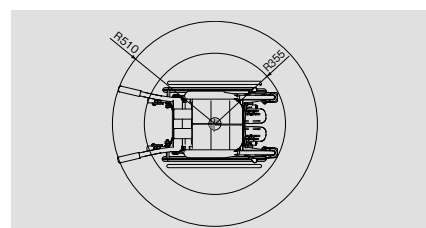

Lightweight Stroller for Children Stroller for Children with Posture Support Features

MB Series

MB Series PAT Registered



Lightweight Stroller



6.4kg
Ultralight!!

Super Light! Folds with One Touch!
A Very Convenient Stroller for Outings!



Seat Upholstery Color/N:2
Frame Color/Pearl White



N-1
(Orange Knit)



N-2
(Navy Knit)

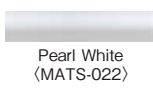

Pearl White
(MATS-022)

Front Seat Height **500 mm**

MB-PONY Manufacturer's Suggested Retail Price (Non-Taxable) **¥127,780**

Caster x Rear Wheel [Inches]

5×5

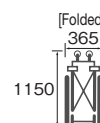

Weight
6.4kg

Unit: mm

Product Number	Front Seat Height	Seat Width	Seat Depth	Rear Seat Height	Backrest Height	Footrest Length	Total Height	Total Length	Total Width	Backrest Angle
MB-PONY	500	300	230/260/290	400	560	190~300	900	950	420	90/95/100°

* Footrest length: distance between the footrests and seat

* The factory setting of the seat depth is 230mm, and the backrest angle is 95°.

* The dimensions shown are measured from above the seat frame (pipe) and not from above the cushion.

* The thickness of the seat cushion is 10mm.

© Specifications are subject to change without prior notice for continual product improvement.



Folded

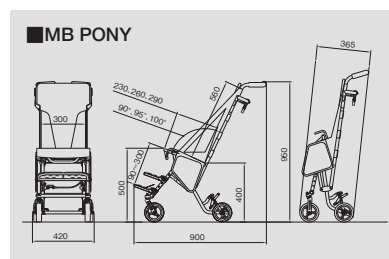

Standard Features

- 3-Point Belt Included
- Adjustable Backrest Angle
(90° · 95° · 100°)

Options

Sunshade



Suggested Retail Price (Non-Taxable)

¥19,800UP

Bag



Suggested Retail Price (Non-Taxable)

¥7,920UP

Pillow



Suggested Retail Price (Non-Taxable)

¥9,900UP

Stroller for Children with Posture Support Features



Front Seat Height **450 mm**

NEW MB-1 Manufacturer's Suggested Retail Price (Non-Taxable) **¥119,070**

Caster x Rear Wheel [Inches]

5×5

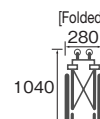

Weight
7.5kg

Unit: mm

Product Number	Front Seat Height	Seat Width	Seat Depth	Rear Seat Height	Backrest Height	Footrest Length	Total Height	Total Length	Total Width	Seat Angle
NEW MB-1	450	300	290/310/330	350	615	90~240	995	920	470	90/95/100°

* Footrest length: distance between the footrests and seat

* The factory setting of the seat depth is 290mm, and the backrest angle is 95°.

* The dimensions shown are measured from above the seat frame (pipe) and not from above the cushion.

* The thickness of the seat cushion is 30mm.

© Specifications are subject to change without prior notice for continual product improvement.



Seat Upholstery Color/M-6



M-2



M-3



M-6

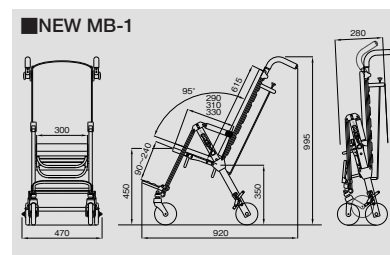

Child

Lightweight Stroller for Children / Stroller for Children with Posture Support Features

Multi-Position Tilting Stroller PRIO

Multi-Position Tilting Stroller PRIO

PRIO means "cheerful"



PRIO-1L

PRIO-1S Manufacturer's Suggested Retail Price (Non-Taxable) **¥168,300**

Caster x Rear Wheel [Inches] **4×6**

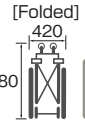

Weight **11.0kg**

PRIO-1L Manufacturer's Suggested Retail Price (Non-Taxable) **¥168,300**

Caster x Rear Wheel [Inches] **4×6**

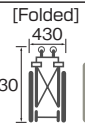

Weight **11.5kg**

Options

Sunshade



Navy

Wine Red

※Black is also available.

Four-Point Seat Belts



Discretionary Price (Non-Taxable) **¥12,000UP**

Discretionary Price (Non-Taxable) **¥12,600UP**

Seat Upholstery Color

Frame color



M-12 (Navy)



M-13 (Black)



M-14 (Wine Red)



Black metallic (MMTS-019)

Main Features

Optimal positioning for a variety of physical situations.

Seat depth and foot support length can be adjusted according to growth.

Diaper Changing Position



※ The fall prevention bar must be set when changing diapers, in the flat position, and when getting in and out of the car.

Elevating position



Seat depth adjustment (5-level)



Foot support length adjustment (9-level)



Reclining position



Tilting position



Backrest • Seat Upholstery Adjustment



Backrest and seat upholstery adjustment can be adjusted for better trunk support.

Foot Support Angle Adjustment (3-level)



The foot support pipe and foot support work in tandem to reduce leg length mismatch. The seat can also be slackened for use in the flexed position.

Detailed Diagram of PRIO

Load capacity 40kg

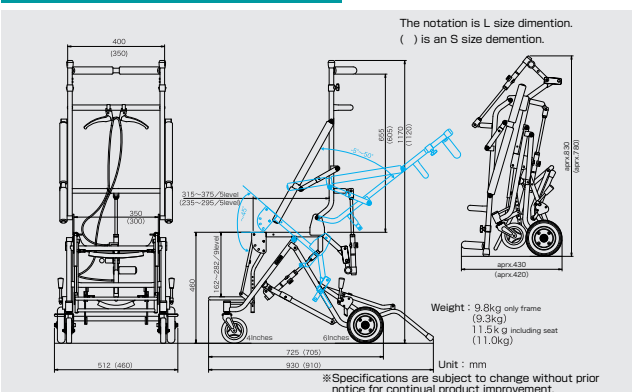

Dimensions

Size	Seat width	Seat depth	Height
S	300mm	235mm~295mm	85cm~110cm
L	350mm	315mm~375mm	110cm~140cm

Tilting Stroller Mignon

Lightweight · Compact · Stylish Tilting Stroller with Great Posture Support Features.



Mignon
Seat Upholstery Color/Rose
Optional Accessories

Frame Color

Black only

Mignon S

Manufacturer's Suggested
Retail Price (Non-Taxable) **¥163,900**

Caster x Rear
Wheel [Inches]
5×6

[Folded]
286
750

Weight
9.4kg

Mignon M

Manufacturer's Suggested
Retail Price (Non-Taxable) **¥163,900**

Caster x Rear
Wheel [Inches]
5×6

[Folded]
288
778

Weight
10.0kg

Mignon L

Manufacturer's Suggested
Retail Price (Non-Taxable) **¥163,900**

Caster x Rear
Wheel [Inches]
5×6

[Folded]
288
816

Weight
10.2kg

Main Features

- 1 The body support unit fits the user seamlessly.
- 2 The new seat structure gently wraps around the user to provide comfortable seating.
- 3 The wheelchair can be compactly folded for convenient transport and storage.

Detailed Diagram of Mignon

Load Capacity 40kg

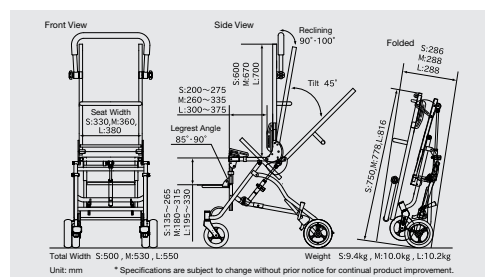

New Comfortable Seat Structure

The seat structure consists of 3 layers: sweat-absorbing and fast-drying material, highly breathable cushion, and 3D mesh. Enjoy comfortable seating at all time with its high breathability and cushioning properties.



Standard Features



Chest · Pelvic Belt



Core · Pelvic Pad



Lumbar Parts



Anchor Parts

Options



Sunshade



Headrest



Shoulder Belt



Aspirator Mounting Stand (Foldable)
Dimension:320×220×50mm, Load Capacity:30kg

Color Lineup



Size Chart

Size	Total Width	Total Length	Total Height	Seat Width	Seat Depth	Backrest Height	Footrest Height	Weight	Suitable User Height	Load Capacity
S	500mm	725mm	1,080mm	330mm	200mm~275mm	600mm	135mm~265mm	9.4kg	85cm~110cm	40kg
M	530mm	765mm	1,150mm	360mm	260mm~335mm	670mm	180mm~315mm	10.0kg	95cm~120cm	40kg
L	550mm	765mm	1,180mm	380mm	300mm~375mm	700mm	195mm~330mm	10.2kg	110cm~140cm	40kg

[Adjustable Parts]Adjustable backrest upholstery, position of core · pelvic pad, seat depth, footrest height, reclining angle (0°, 10°), tilt angle (~45° backward incline), legrest angle (85°, 90°), lumbar · anchor adjustment
[Folded Dimensions]S:500×286×750mm M:530×288×778mm L:550×288×816mm

NOTE



Special Features Series



Wheelchair with Automatic Braking Device

Auto Break Series

The Auto Break Series are an assistive device which prevents falls by automatically locking the rear wheels of the wheelchair even when the user abruptly stands up without engaging the brake lock. Please make sure to use the parking brake on the wheelchair when transferring on and out of the wheelchair.

Feature 1

The lock deactivates when sitting down!

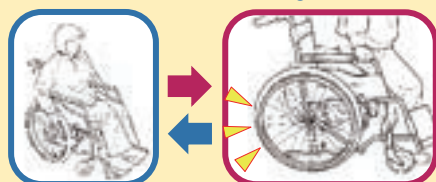

The brake activates when standing up!

Feature 2

The wheelchair can be moved around without a user sitting on it. The automatic braking device can be deactivated using a lever.

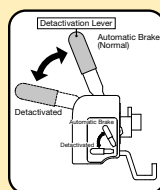

Feature 3

Users can select the plate size.

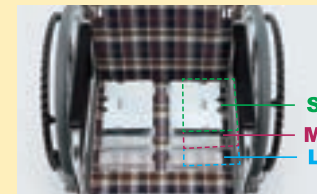

* S size will be installed if no preferences are indicated.

Aluminum Standard Model

Self-Propelled



S-1



S-2



Seat Upholstery Color/S-1

The cushion cover is changed to a vinyl fabric.

Example

Front Seat Height **430 mm**

AR-201BT Manufacturer's Suggested Retail Price (Non-Taxable) **¥137,940** 6×22 (22×13/8)

Caster x Rear Wheel [Inches]

[Folded] 410
675

Weight **18.7kg**

(The cushion is not included in the dimensions.) * Cushion Thickness with Sensor 50mm

Unit: mm

Product Number	Front Seat Height	Seat Width	Seat Depth	Rear Seat Height	Armrest Height	Backrest Height	Footrest Length	Total Height	Total Length	Total Width
AR-201BT	430	380/400/420	400	400	250	420	360~	900	1,015	670

* Footrest length: distance between the footrests and seat

* The dimensions are based on the seat width set at 400mm.

© Specifications are subject to change without prior notice for continual product improvement.

Aluminum Low-Seat Swing-Away Wheelchair

Self-Propelled



S-1



S-2



Seat Upholstery Color/S-1

The cushion cover is changed to a vinyl fabric.

Example

Front Seat Height **380 mm**

AR-511BT Manufacturer's Suggested Retail Price (Non-Taxable) **¥155,370** 6×22 (22×13/8)

Caster x Rear Wheel [Inches]

[Folded] 355
640

Weight **18.8kg**

(The cushion is not included in the dimensions.) * Cushion Thickness with Sensor 50mm

Unit: mm

Product Number	Front Seat Height	Seat Width	Seat Depth	Rear Seat Height	Armrest Height	Backrest Height	Footrest Length	Total Height	Total Length	Total Width
AR-511BT	380	380/400/420	380	360	210	430	260~	910	950	680

* The dimensions are based on the seat width set at 400mm.

* Footrest length: distance between the footrests and seat

* The footrest length is set at the shortest possible setting.

* The weight is that of a wheelchair fitted with plate size S.

© Specifications are subject to change without prior notice for continual product improvement.

Highly Durable & Safe Aluminum Wheelchair



S-1



S-2

Example

Front Seat Height **430 mm**

AR-101BT Manufacturer's Suggested Retail Price (Non-Taxable) **¥128,260** 6×22 (22×13/8)

Caster x Rear Wheel [Inches]

[Folded] 330
675

Weight **18.6kg**

(The cushion is not included in the dimensions.) * Cushion Thickness with Sensor 50mm

Example

Front Seat Height **380 mm**

AR-111BT Manufacturer's Suggested Retail Price (Non-Taxable) **¥128,260** 6×22 (22×13/8)

Caster x Rear Wheel [Inches]

[Folded] 330
675

Weight **18.4kg**

(The cushion is not included in the dimensions.) * Cushion Thickness with Sensor 50mm

Unit: mm

Product Number	Front Seat Height	Seat Width	Seat Depth	Rear Seat Height	Armrest Height	Backrest Height	Footrest Length	Total Height	Total Length	Total Width
AR-101BT	430	400/420	400	400	250	430	360~	890	1,015	675
AR-111BT	380	400/420	380	360	255	430	280~	855	960	675

* Footrest length: distance between the footrests and seat

* The dimensions are based on the seat width set at 400mm.

© Specifications are subject to change without prior notice for continual product improvement.

Extra Low-Seat Wheelchair for Shorter Users to Keep Feet Firmly Planted



E-2

Example

Front Seat Height **370 mm (350) mm**

MW-SL5BT Manufacturer's Suggested Retail Price (Non-Taxable) **¥255,560** 5×20 (20×1)

Caster x Rear Wheel [Inches]

[Folded] 410
675

Weight **16.1kg**

(The cushion is not included in the dimensions.) * Cushion Thickness with Sensor 50mm

Unit: mm

Product Number	Front Seat Height	Seat Width	Seat Depth	Rear Seat Height	Armrest Height	Backrest Height	Footrest Length	Total Height	Total Length	Total Width
MW-SL5BT	370 (350)	400	380	345/325	235~	450	295~	840	930	625

* Footrest length: distance between the footrests and seat

© Specifications are subject to change without prior notice for continual product improvement.



* The above wheelchair is only one example. This device can be fitted onto other wheelchair models. Please don't hesitate to inquire for more information.

3T (Tesla) MRI-Compatible Wheelchair

MRI Series

3T (Tesla) MRI-Compatible Wheelchair

Aluminum



This wheelchair is compatible with 3T (Tesla) MRI.



Front Seat Height **430 mm**

MR-3T Manufacturer's Suggested Retail Price (Non-Taxable) **¥159,500**

Caster x Rear Wheel [Inches]
6×22 (22×11/4)

**320**

**Weight 13.4kg**

Features of the 3T (Tesla) MRI Series

- Non-magnetic aluminum material is used in the main frame. It is safe to use in 3T (Tesla) MRI rooms.

Product Number	Front Seat Height	Seat Width	Seat Depth	Rear Seat Height	Armrest Height	Backrest Height	Footrest Length	Total Height	Total Length	Total Width
MR-3T	430	400	400	400	235	430	360~	890	1,015	650

* Footrest length: distance between the footrests and seat

* The footrest length is set at the shortest possible setting.



© Specifications are subject to change without prior notice for continual product improvement.

Please note that alterations are unavailable for this model.

Unit: mm

3T (Tesla) MRI-Compatible Ultra High-Spec Wheelchair

Aluminum



This is an ultra high-spec model of 3T (Tesla) MRI wheelchairs.



Front Seat Height **430 mm**

MR-3TMG Manufacturer's Suggested Retail Price (Non-Taxable) **¥434,500**

Caster x Rear Wheel [Inches]
6×22 (22×1.75)

**340**

**Weight 13.9kg**

Features of the Ultra High-Spec 3T (Tesla) MRI Series

- The frame, bolt, nuts and other small parts are made of non-magnetic material. This minimizes the risk of MRI magnetic accidents even in 3T (Tesla) MRI rooms.

Product Number	Front Seat Height	Seat Width	Seat Depth	Rear Seat Height	Armrest Height	Backrest Height	Footrest Length	Total Height	Total Length	Total Width
MR-3TMG	430	420	400	400	235	435	350	890	1,010	655

* Footrest length: distance between the footrests and seat

© Specifications are subject to change without prior notice for continual product improvement.

Please note that alterations are unavailable for this model.

Unit: mm

IV Pole for Ultra High-Spec 3T (Tesla) MRI Wheelchair

MR-IG-3TMG (Tax Included) **¥181,500**

**Weight 5.1kg**

- Frame Material/Aluminum
- Total Width 430 x Total Length 430 x Total Height 1,430~2,370mm
- Percentage of Non-Magnetic Material/100%



**MR-UD-3T**

**MR-UD-3TMG**

* Stretchers are also available.

Special Features

3T (Tesla) MRI-Compatible Wheelchair

Virus and Infection Control Wheelchair



A virus and infection control wheelchair was developed based on field requests

Standard Wheelchair
AR-201B HB-AB Manufacturer's Suggested Retail Price (Non-Taxable) **¥125,840**

~First in the wheelchair industry~
Equipped with a seat that can be cleaned with alcohol and sodium hypochlorite.
(It is recommended to wipe with water and then dry after cleaning with alcohol or sodium hypochlorite.)



Multi-Functional Wheelchair
AR-501HB-AB Manufacturer's Suggested Retail Price (Non-Taxable) **¥165,050**
AR-601HB-AB Manufacturer's Suggested Retail Price (Non-Taxable) **¥159,240**

Semi-Module Wheelchair
AR-901HB-AB (Self-Propelled) Manufacturer's Suggested Retail Price (Non-Taxable) **¥183,440**
AR-901HB-AB (Attendant-Propelled) Manufacturer's Suggested Retail Price (Non-Taxable) **¥183,440**

Product Number	Front Seat Height	Seat Width	Seat Depth	Rear Seat Height	Armrest Height	Backrest Height	Footrest Length	Total Height	Total Length	Total Width	Weight
AR-201B HB-AB	430	400	400	400	250	420	360~	900	1,015	670	15.8kg
AR-501 HB-AB	420	400	400	390	250	375	325~	850	955	625	17.2kg
AR-601 HB-AB	420	400	400	390	250	375	325~	850	945	550	15.8kg
AR-901 HB-AB(Self-Propelled)	420	400	400	390	270~350	400	325~	850	955	610	18.8kg
AR-901 HB-AB(Attendant-Propelled)	420	400	400	390	270~350	400	325~	850	945	560	17.0kg

Unit: mm

Virus and Infection Control Stretcher



Lightweight stretcher with up/down and back lift (four-wheel double-locking model)
AL-UD-2-AB Manufacturer's Suggested Retail Price (Non-Taxable) **¥435,600**

Lightweight stretcher with up/down and back lift (Total Lock Model)
AL-TUD-2-AB Manufacturer's Suggested Retail Price (Non-Taxable) **¥536,756**

Unit: mm

Product Number	Mattress Width	Mattress Length	Mattress Height	Total Height	Total Length	Total Width	Weight
AL-UD-2-AB	500	1,790	50	565~945	1,900	590	41.2kg
AL-TUD-2-AB	500	1,760	50	565~945	1,900	590	43.8kg

The sheet fabric is manufactured by the Japan Textile Evaluation and Technology Institute, Inc. The seat fabric conforms to the SEK Mark certification standards of the Japan Textile Evaluation Technology Council and is a material that has acquired a certification number for antimicrobial processing (orange label).



* The antimicrobial agent used is "COKINMASTERTM" by IDEATEX JAPAN Co.

Difference between antimicrobial treatment and antibacterial/odor control treatment

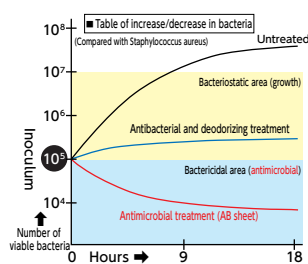

Number of effective bacteria	More than 300 species Effective against a wide range of bacteria, mold, and algae
Water solubility	Insoluble to sparingly soluble
Heat resistance	220°C

*Effective bacteria were researched by IDEATEX JAPAN.
*Excluding products for infants under 24 months of age.

Different target germs

The inhibition effect of bacteria growth differs
Refer to the table of increase/decrease of bacteria

Durability of antimicrobial performance

Safety

antimicrobial treatment

"Antimicrobial" means to inhibit the growth of bacteria on fibers

Staphylococcus aureus, Klebsiella pneumoniae causing pneumonia, Pseudomonas aeruginosa causing bedsores, Escherichia coli causing cystitis, and MRSA causing nosocomial infections are the bacteria to be tested.

Bacteria should not increase. However, depending on the application, the same may be approved.

Certain applications require durability to withstand 5 cycles of industrial laundering at 80°C (140°F).

Uses antimicrobial agents with excellent safety. Non-formalin and suitable for people.

Antibacterial and deodorizing treatment

"Antibacterial" means inhibiting the growth of microorganisms

Staphylococcus aureus, which causes acne, is the tested organism.

Bacteria may increase but must exceed the standard for odor control.

Fabrics need to withstand 5 cycles of home laundering at 40°C (104°F).

The basis is non-formalin.

All-resin wheelchair Morph



Morph
MR Morph

GOOD DESIGN AWARD 2016
GOLD AWARD



MOR-01 Self-Propelled

MOR-01 Attendant-Propelled



MR-MOR

Seat Upholstery Colors

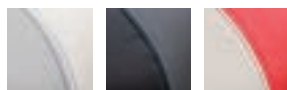

White Black The rising sun

* Orange is only available color for MR Morph.

Morph

Front Seat Height **475 mm**

MOR-01

Manufacturer's Suggested Retail Price
(Non-Taxable) **¥520,300**

MR Morph

Front Seat Height **470 mm**

MR-MOR

Manufacturer's Suggested Retail Price
(Non-Taxable) **¥363,000**

Product Number		Caster (inches)	Large wheel(inches)	Front Seat Height(mm)	Rear Seat Height(mm)	Seat Width(mm)	Armrest Height(mm)	Backrest Height(mm)	Footrest Length(mm)	Total Length(mm)	Total Height(mm)	Total Width(mm)	Weight(kg)	Load Capacity(kg)
MOR-01	Self-Propelled	4	22	475	410	400	220	450	350	910	910	650	28.5	100
	Attendant-Propelled	4	4	470	400	400		450	350	930	890	424	16.0	100
MR-MOR		4	4	470	400	400	220	450	350	930	890	530	17.9	100

~From the airport counter to on board the plane~
Walk-through gate does not respond "Morph"

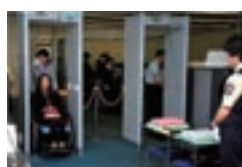

◆No metal is used

No metal is used in our wheelchair "Morph", in the frame, the seat, or even the wheels. A user of a conventional wheelchair made of metal would have to undergo a pat-down at the walk-through gate even when they do not have any metal objects. "Morph", in contrast, allows the wheelchair user to go through the walk-through gate as other passengers do without metal detection.

Further Development of Non-Metallic Technology Safety Measures in MRI Rooms MR Morph

[CONCEPT]

The wheelchair itself does not react to metal detectors or magnetic detectors, making it easy to check wheelchair users' personal belongings for metals or magnetic substances before they enter the MRI room. Preventing the introduction of magnetic objects also reduces the time and risk of re-inspection due to image distortion.

[POINT]

The large wheel unit of the conventional Morph has been removed and an armrest has been added. This is a simplified model of Morph that ensures safety while reducing costs. The bearing is made of ceramics. The bearings are made of ceramics for smooth running in hospitals.

* Not for normal use in hospital wards.

◆Detachable large wheels

When using a wheelchair without detachable large wheels, the wheelchair user needs to change to a special small wheelchair for use on board. "Morph" however, has large wheels which are detachable while the wheelchair user sits on the seat, eliminating the need to change wheelchairs.



Airport counter → Security check → Walk-through gate → Boarding gate → On board
No need to change wheelchairs



◆Parking brake

Two types of parking brakes are provided, one for use by the wheelchair user when he/she operates the wheelchair, and the other for use by a helper when the large wheel unit is detached on board the plane. The brake for the wheelchair user can be operated with less force than conventional wheelchairs due to a gear with a new type of structure.



◆The folding function of the foot support

Foot supports allows the wheelchair user to safely transfer into/out of the wheelchair. Coupling the right and left parts greatly increases rigidity of the foot supports.

One-Arm Drive Wheelchair Front large wheel wheelchair

SCULL type1

Aluminum



Seat Upholstery Color / M-4
Frame Color / Pastel Orange



M-4

Front Seat Height **470 mm**

OH-1

Manufacturer's Suggested Retail Price
(Non-Taxable)

¥239,580

Caster x Rear Wheel [Inches]
6 × 22 (22 × 1)

[Folded]



Weight
16.3kg

Features of One-Arm Drive Scull

- Shift the lever in the direction the user wishes to advance to move back & forth or left & right.
- The wheelchair can be operated for short periods of training.
- To engage the brake while operating the wheelchair, shift the level in the direction opposite of the direction the user is advancing. The parking brake on both rear wheels can also be engaged using one hand.

Unit: mm

Product Number	Front Seat Height	Seat Width	Seat Depth	Rear Seat Height	Armrest Height	Backrest Height	Footrest Length	Total Height	Total Length	Total Width
OH-1	470	380/400/420	400	450	240	435	325~	965	1,030	620

* Footrest length: distance between the footrests and seat

* The dimensions are based on the seat width set at 400mm.

* The seat cushion thickness is not included in the dimensions. The seat cushion is 40mm thick.

© Specifications are subject to change without prior notice for continual product improvement.

Double Handrim Wheelchair Features

Aluminum



Seat Upholstery Color / S-2



S-1

S-2

Front Seat Height **430 mm**

AR-201W

Manufacturer's Suggested Retail Price
(Non-Taxable)

¥137,500

Caster x Rear Wheel [Inches]
6 × 22 (22 × 13/8)

[Folded]



Weight
17.3kg

Features of Double Handrim Wheelchair

- Designed for users with paralysis who need to operate a wheelchair with only one hand, it allows wheelchair operation using two hand rims attached to one side of the wheelchair. A brake extension bar is standard on the non-operated side, facilitating easier braking on the opposite side.

Unit: mm

Product Number	Front Seat Height	Seat Width	Seat Depth	Rear Seat Height	Armrest Height	Backrest Height	Footrest Length	Total Height	Total Length	Total Width
AR-201W	430	380/400/420	400	400	250	420	300~	900	1,015	685

※ 685mm is the total width when the seat width is 400mm.

Front Large Wheel Wheelchair

Steel



Seat Upholstery Color / B-37



B-37

B-14

B-15

Front Seat Height **470 mm**

ST-2

Manufacturer's Suggested Retail Price
(Non-Taxable)

¥106,000

Caster x Rear Wheel [Inches]
7 × 24 (24 × 13/8)

[Folded]



Weight
18.5kg

Features of ST-2

- This is a forward large-wheel wheelchair with large wheels in the front and casters in the rear.
- Because the handrims are in front, it may be easier to maneuver for people with limited shoulder range of motion or with a round back.

Unit: mm

Product Number	Front Seat Height	Seat Width	Seat Depth	Rear Seat Height	Armrest Height	Backrest Height	Footrest Length	Total Height	Total Length	Total Width
ST-2	470	380/400/420	400	440	245	400	310	890	1,060	600

* Footrest length: distance between the footrests and seat

* The footrest length is set at the shortest possible setting.

* The dimensions are based on the seat width set at 400mm.

© Specifications are subject to change without prior notice for continual product improvement.



Nursing Care Products



Foldable Model

For Exterior Use

The Ultimate Walker for Preventative Care

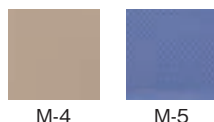

Seat Upholstery Color/M-5

MV-100

Manufacturer's Suggested Retail Price (Non-Taxable) **¥50,820**

7 Inches	8 Inches
Weight 8.8kg	Weight 9.1kg

Handgrip Height Adjustment

The handgrip height can be adjusted at 11-level increments from 750~890mm (8-inch model) to closely fit the user's body type and posture. Use the user's leg joint area as a reference point to adjust the height to ensure the walker is easy to push.

Seat Height Adjustment

The seat can be adjusted to a height easy for the user to sit down and stand up. Adjust the seat height to 450mm or 470mm for the 8-inch model, or 440mm or 460mm for the 7-inch model.

Special Bag Included

A bag with an original design is included as a standard feature to store small items. It is especially useful during small outings and shopping.

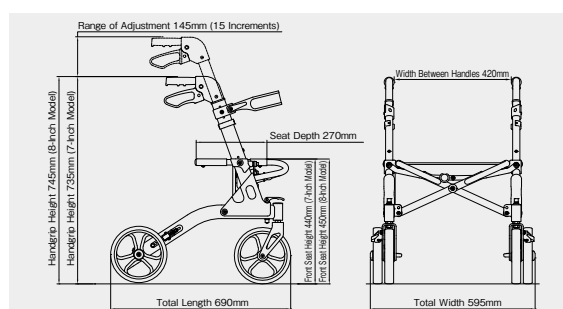

Unit:mm

Product Number	Width Between Handles	Total Width	Total Length	Total Height	Seat Height
8-Inch Model	420	600	690	750~890 (11 Levels)	450/470 (2 Levels)
7-Inch Model	420	600	690	740~880 (11 Levels)	440/460 (2 Levels)

* The total height changes according to the handgrip height (11-level adjustable at 15mm increments). * Weight: The weight of the special bag is not included. (The bag weight 200g.)

* The factory setting of the seat height is 450mm (8-inch model) or 440mm (7-inch model). © Specifications are subject to change without prior notice for continual product improvement.

Compact Storage Under Eaves and in Front Entrances

The walker can be compactly folded to a total width of 270mm. It can be stored in narrow spaces like front entrances and under eaves.



Seat Upholstery Color/M-4

Easy to Load onto the Car Trunk

The total width of the (8-inch) walker is 270mm, the depth is 750mm, and the height is 520mm when compactly folded. It is easy to store in the car trunk when going on drives.



Options Exclusive to OLive



Walking Cane Holder (Small)

Suggested Retail Price (Non-Taxable) **¥6,600UP**

This can hold one walking cane. Please take the walking cane out of the holder before folding its handgrips backwards.



Resistor

Suggested Retail Price (Non-Taxable) **¥11,880UP**

The speed can be adjusted depending on walking conditions for safety.



Tipping-Less

No Additional Fees

This is option is offered by the manufacturer. (This part is not sold separately. Please ask for this option at the time of order.)

Standard Model (Fixed Backrest)

New Concept - Compact Wheelchair.



Seat Upholstery Color/Red



Red



Beige

Front Seat Height **470 mm**

MV-2

Discretionary Price

Caster x Rear Wheel [Inches] **4×6**

Weight
6.2kg

Unit: mm

Product Number	Front Seat Height	Seat Width	Rear Seat Height	Armrest Height	Backrest Height	Footrest Length	Total Width	Total Length	Total Height	Total Width (Folded)	Total Height (Folded)
MV-2	470	350	450	220	330	315	445	730	915	310	610

© Specifications are subject to change without prior notice for continual product improvement.



Folded

Seat Upholstery Color/Beige

● Ultra-lightweight! Weighs Only 6.2kg

- This can be used anywhere with its ultra-compact design. It is especially useful in public spaces and narrow entrances of bullet trains and buses. It is the perfect companion for outings.
- All it takes is one touch to fold the wheelchair up. Its one-touch footbrake is a standard feature.
- The highly practical casters rotate smoothly even on uneven terrain.

Standard Model (Fixed Backrest)

Safe and Comfortable. An All-Around Walking Aid for a Tireless Walk.



Seat Upholstery Color/Aqua Blue



BY-1



Broad Flowers (BF)

Front Seat Height **440 mm**

MV-10

(Tax Included) **¥49,247**

Caster x Rear Wheel [Inches] **4×4**

Weight
3.5kg

Unit: mm

Product Number	Front Seat Height	Seat Width	Rear Seat Height	Total Width	Total Length	Total Height	Total Width (Folded)	Total Height (Folded)
MV-10	440	270	405	390	615	780~925	240	860

© Specifications are subject to change without prior notice for continual product improvement.



Folded

Seat Upholstery Color/Broad Flowers

● Ultra Lightweight! Only 3.5kg for One-Handed Lifting

- Aluminum pipes are used for the main frame. It is painted with our company's exclusive surface coating for a high quality finish.
- All it takes is one touch to fold the walking aid up for easy storage. It doubles as a very convenient chair for when the user is tired.
- The bag for storing small items is a standard feature.

* This is not a wheelchair. Please do not move it with a person seated on top.

■ MV-2

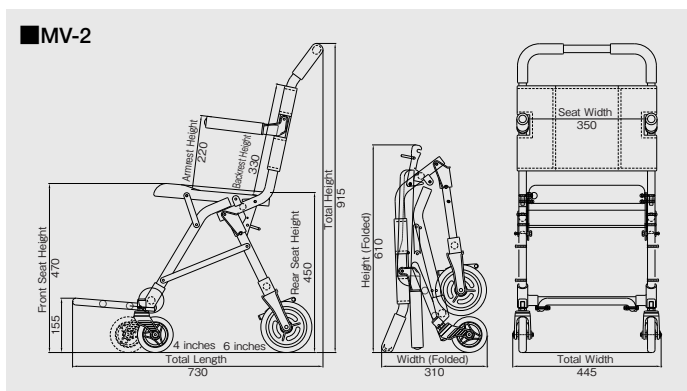

■ MV-10

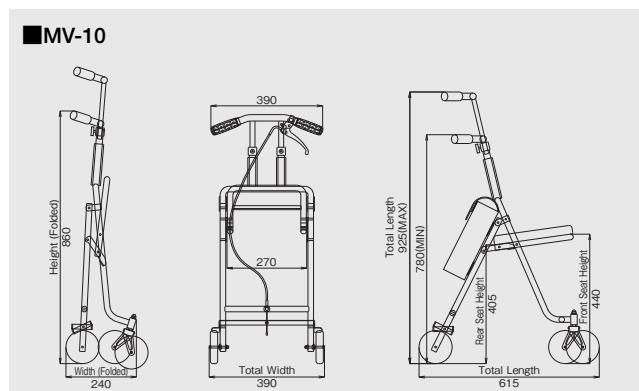

4-Wheel • 6-Wheel Walker

A Safe and Reliable Item to
Take Steps Forward.



SM-30 (4-Wheeler)

Manufacturer's Suggested Retail Price (Non-Taxable) **¥74,540**

Weight
13.3kg

Unit: mm

Product Number	① Inner Width of U-Shape	② Inner Depth of U-Shape	③ Total Width	④ Total Length	⑤ Total Height	⑥ Total Width (Folded)	⑦ Total Height (Folded)	⑧ Turning Radius
SM-30	330~430	425	550~650	725	860~1,200	260	1,075	755~860

◎ Specifications are subject to change without prior notice for continual product improvement.

* ⑧ Turning radius...755mm when ① is 330mm, or 860mm when ① is 430mm



SM-35 (6-Wheeler)

Manufacturer's Suggested Retail Price (Non-Taxable) **¥85,190**

Weight
13kg

Unit: mm

Product Number	① Inner Width of U-Shape	② Inner Depth of U-Shape	③ Total Width	④ Total Length	⑤ Total Height	⑥ Total Width (Folded)	⑦ Total Height (Folded)	⑧ Turning Radius
SM-35	330~430	425	550~650	725	860~1,200	260	1,075	445~475

◎ Specifications are subject to change without prior notice for continual product improvement.

* ⑧ Turning radius...445mm when ① is 330mm, or 475mm when ① is 430mm



Folded

This model can be converted to a 4-wheel model to use as a conventional walker.



SM-40 (6-Wheeler with Brakes)

Manufacturer's Suggested Retail Price (Non-Taxable) **¥93,170**

Weight
14.4kg

Unit: mm

Product Number	① Inner Width of U-Shape	② Inner Depth of U-Shape	③ Total Width	④ Total Length	⑤ Total Height	⑥ Total Width (Folded)	⑦ Total Height (Folded)	⑧ Turning Radius
SM-40	330~430	425	550~650	725	860~1,200	260	1,075	445~475

◎ Specifications are subject to change without prior notice for continual product improvement.

* ⑧ Turning radius...445mm when ① is 330mm, or 475mm when ① is 430mm

Specifications

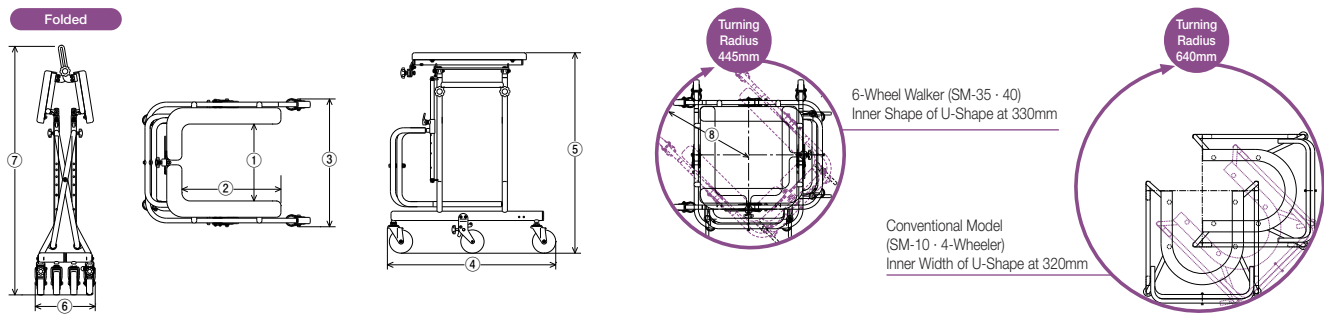

Feature.1

Resistor
The resistor can be fixed onto the walker using screws. It can be adjusted according to the physical condition of the user for safe use under optimal settings.

Feature.2

Width Adjustment
Adjust the width of the walker by raising or lowering the X-shaped section. This mechanism is 6-level adjustable for use by a wide range of users from shorter to taller users. (Inner Width of U-Shape 330~430mm)

Feature.3

Height Adjustment
Similar to conventional walkers, the U-shape section is height adjustable to an optimal setting for the user's body size and physical condition.

Folding type



The armrest support pads are adjustable and have a good reputation for stability in walking. Available in large, medium, and small sizes. Foldable for storage.

Large	Manufacturer's Suggested Retail Price (Non-Taxable)	¥53,730	Weight 8.5kg
Medium	Manufacturer's Suggested Retail Price (Non-Taxable)	¥53,000	Weight 7.5kg
Small	Manufacturer's Suggested Retail Price (Non-Taxable)	¥52,280	Weight 6.5kg

SM-15 (Folded)

Unit: mm

Part Number	① Inner Width of U-shape	② Inner Depth of U-shape	③ Total Width	④ Total Length	⑤ Total Height
SM-15 (Large)	390	470	710	840	940~1,190
SM-15 (Medium)	360	470	710	720	830~1,040
SM-15 (Small)	280	400	640	560	705~820

© Specifications are subject to change without prior notice for continual product improvement.

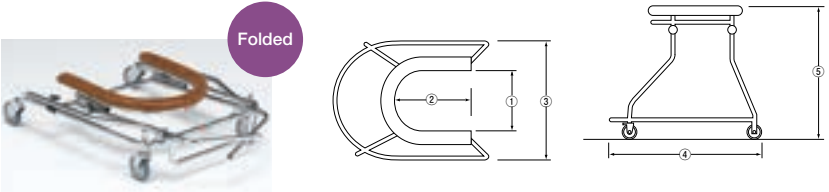

Reciprocal Walking Frame/Standard Walking Frame

Anterior • Posterior Rubber Tips Model



CMS-90A

Folded

CMS-90A (Reciprocal Walking Frame)

Manufacturer's
Suggested Retail Price
(Non-Taxable) **¥21,780**

Weight
2.6kg

CMS-90B (Standard Walking Frame)

Manufacturer's
Suggested Retail Price
(Non-Taxable) **¥20,330**

Weight
2.6kg



Unit: mm

Product Number		Width Between Handgrips	Total Width	Total Length	Total Height	Diameter (Rubber Tips)	Color
CMS-90A	Reciprocal	460	550	470~500	730~890	19	Silver
CMS-90B	Standard	460	550	470~500	730~890	19	Silver

© Specifications are subject to change without prior notice for continual product improvement.

Anterior Swivel Caster Posterior Rubber Tip Model



CMS-91B

CMS-91A (Reciprocal Walking Frame)

Manufacturer's
Suggested Retail Price
(Non-Taxable) **¥26,140**

Weight
2.8kg

CMS-91B (Standard Walking Frame)

Manufacturer's
Suggested Retail Price
(Non-Taxable) **¥24,690**

Weight
2.8kg



Unit: mm

Product Number		Width Between Handgrips	Total Width	Total Length	Total Height	Diameter (Rubber Tips)	Color
CMS-91A	Reciprocal	460	550	510~540	800~960	19	Silver
CMS-91B	Standard	460	550	510~540	800~960	19	Silver

© Specifications are subject to change without prior notice for continual product improvement.

Anterior Swivel Caster Posterior Elastic Caster Model



CMS-92B

CMS-92A (Reciprocal Walking Frame)

Manufacturer's
Suggested Retail Price
(Non-Taxable) **¥29,040**

Weight
2.9kg

CMS-92B (Standard Walking Frame)

Manufacturer's
Suggested Retail Price
(Non-Taxable) **¥27,590**

Weight
2.9kg



Unit: mm

Product Number		Width Between Handgrips	Total Width	Total Length	Total Height	Color
CMS-92A	Reciprocal	460	550	510~540	800~960	Silver
CMS-92B	Standard	460	550	510~540	800~960	Silver

© Specifications are subject to change without prior notice for continual product improvement.

Rotating e-Pins

- Uses Rotating e-Pins
- Height Adjustable & Easy to Operate



Insert the pin inside the hole of the pipe and rotate to lock securely.

Rubber Tips for Walking Canes

(Crutches, Quad Canes, Foldable Cane, Single Point Canes · Height Adjustable Walking Canes, Lofstrand Crutches, Seven Crutches)

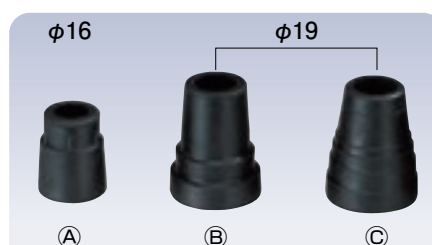

These rubber tips are for crutches and quad canes.

Two sizes for $\phi 16$ or $\phi 19$ tips are available.

Ⓐ...CMS-40S/M/L

Ⓑ...CMS-60S/L · CMS-70S/M/L

Ⓒ...CMS-80S/M/L

Walking Cane CMS Series

Crutches



Unit: mm

	Crutches (2 per Set)		
Product Number	CMS-80L	CMS-80M	CMS-80S
Specification	Size L	Size M	Size S
Length (Total Length)	1,175~1,475 (13-Level)	1,075~1,375 (13-Level)	965~1,115 (7-Level)
Length (Underarm ~ Handgrip)	355~530 (8-Level)	305~455 (7-Level)	255~405 (7-Level)
Weight (Each)	1,000g	960g	940g
Color	Silver/Black		
Diameter (Rubber Tip)	19mm (Ø)		
Manufacturer's Suggested Retail Price	¥11,880 (Non-Taxable)		

© Specifications are subject to change without prior notice for continual product improvement.

Quad Cane



Unit: mm

	Quad Cane		
Product Number	CMS-40L	CMS-40M	CMS-40S
Specification	Size L	Size M	Size S
Length	710~935 (10-Level)		
Base Size	315 (290) × 220	265 (250) × 190	220 (205) × 165
Weight	1,060g	1,020g	980g
Color	Silver/Black		
Diameter (Rubber Tip)	16mm (Ø)		
Manufacturer's Suggested Retail Price	¥8,450 (Non-Taxable)	¥8,190 (Non-Taxable)	¥7,920 (Non-Taxable)

© Specifications are subject to change without prior notice for continual product improvement.

Lofstrand Crutches



Unit: mm

	Lofstrand Crutches		Seven Crutches		
Product Number	CMS-60L	CMS-60S	CMS-70L	CMS-70M	CMS-70S
Specification	Size L	Size S	Size L	Size M	Size S
Length (Grip Height)	645~970	520~770	710~960	535~735	420~545
Length (Cuff Length)	200~300	180~260	200~300	180~260	160~220
Cuff Diameter	90mm (L)	70mm (M)	90mm (L)	70mm (M)	65mm (S)
Weight	630g	510g	595g	530g	480g
Color	Silver/Black		Silver/Black		
Diameter (Rubber Tip)	19 (Ø)		19 (Ø)		
Manufacturer's Suggested Retail Price	¥10,300 (Non-Taxable)		¥11,620 (Non-Taxable)		

© Specifications are subject to change without prior notice for continual product improvement.

For barrier-free spaces...

Please use
a standard model

It features tight turns for
easy use in narrow spaces.



Weight
11.3kg

SW-11 (Tax Included) **¥166,980**

For spaces with uneven flooring like thresholds...

Please use
a deluxe model

For wider spaces, we recommend
W Models with rear wheels fixed on the exterior.



Weight
12.5kg

SW-11W (Tax Included) **¥181,500**

For narrower spaces, we recommend
S Models with rear wheels fixed on the interior.



Weight
12.5kg

SW-11S (Tax Included) **¥181,500**

Shower Carry



Weight
11.6kg

This can also be used for showering.

SW-21 (Tax Included) **¥174,240**



Weight
12.7kg

This can also be used for showering.

SW-21W (Tax Included) **¥188,760**



Weight
12.7kg

This can also be used for showering.

SW-21S (Tax Included) **¥188,760**

Toilet Carry

The seat height of the toilet carry is adjustable.

Front Handgrip

For
Deluxe
Models
Only



This aids users with unstable sitting positions
to maintain proper sitting positions.

7-Inch Casters

For
Deluxe
Models
Only



These casters are for rolling over thresholds. It
is also equipped with a convenient tipping
level and brakes to lock the wheels.

Adjustable Seat Height

For
Toilet
Carries
Only



The height can be adjusted according to the
height of the toilet seat.

■SW-11

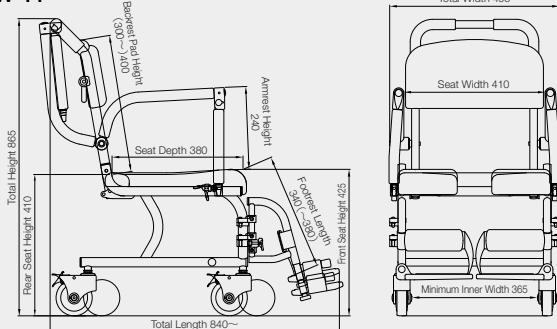

■SW-21W/S

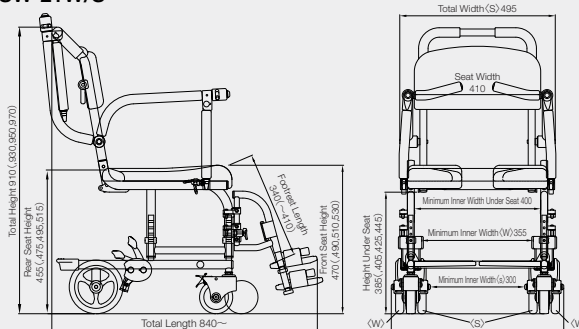

● Coral Series

Unit: mm

Main Body	Aluminum	Pad	Polyurethane Foam	Wheel	〈Standard〉 All 4-Inch Wheels	Turning Radius	Standard: 475
Surface Finish	Powder Coating	Seat Pad	Width 440 × Depth 410		〈Delux〉 Anterior 4-Inch Wheels		Deluxe: 725
Metal Part	Stainless	Backrest Pad	Width 400 × Height 200		Posterior 7-Inch Wheels		

Shower Chair

Seat height is 8-level adjustable from 370 to 510mm at 20mm increments

Weight
2.1kg



SC-11

(Tax Included) ¥11,979

Weight
2.7kg

Low Handgrips
Included



SC-12

(Tax Included) ¥15,972

Weight
3.2kg

High Handgrips
Included



SC-13

(Tax Included) ¥17,303

Weight
3.2kg



SC-21

(Tax Included) ¥14,641

Weight
3.8kg

Backrest
Included

Low Handgrips
Included



SC-22

(Tax Included) ¥18,634

Weight
4.5kg

Backrest
Included

High Handgrips
Included



SC-23

(Tax Included) ¥19,965

* Please refer to the user's manual available on Matsunaga Manfactory's website for the dimensions of each model.

Handgrips

Select from three types of handgrips: high handgrips · low handgrips · no handgrips.

Low Handgrips



1 per
Side

The handgrips are installed at heights easy to grab for users with rounded backs.

High Handgrips

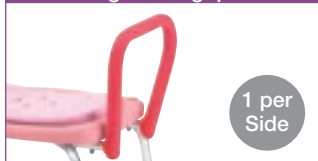

1 per
Side

The high handgrips help maintain good posture. Easy to grip, the surface is treated with non-slip coating.

e-pin

Use the e-pins to securely lock into place to adjust the height.



Chair Legs
4 Spots

Insert the pin inside the hole of the pipe and rotate to lock securely.

Shower Hook Included

The shower head can be hooked into place.



1 per
Side

This frees up both hands when washing the body.

Unit: mm

Design	SC-11	SC-12	SC-13	SC-21	SC-22	SC-23
Total Width	430~440	530	470	430~440	530	470
Depth	425~440	425~440	425~440	485~495	485~495	485~495
Height	370~510	370~510	560~700	700~840	700~840	700~840
Weight	2.1kg	2.7kg	3.2kg	3.2kg	3.8kg	4.5kg
Material	·Frame: Aluminium Alloy ·Seat: Polyethylene (antibacterial model) ·Cushion: EVA resin (antibacterial model)					
Seat Dimensions	Width 400×Depth 320					
Seat Height	370~510 (20mm distance 8 level)					

Foldable Shower Chair

Seat height is 6-level adjustable from 350 to 450mm at 20mm increments.

- The chair is safe to use, locking open when unfolded.
- The chair is easy to fold up.

This space-saving chair can be compactly folded when not in use.



SC-31

(Tax Included) ¥25,025

Unit: mm

Specifications	SC-31
Total Width	495
Depth	450~550
Total Height	680~780
Seat Height	350~450
Dimensions (Folded)	170



Bathtub Chair

The seat height is 4-level adjustable from 170 to 230mm at 20mm increments.

**Detachable & Replacable
Non-Slip Rubber Seat**

**In a Color Easy to Spot
in Steam/Water**



**Uses e-Pins that
Lock Securely
to Adjust Height**

**Legs
4 Spots**

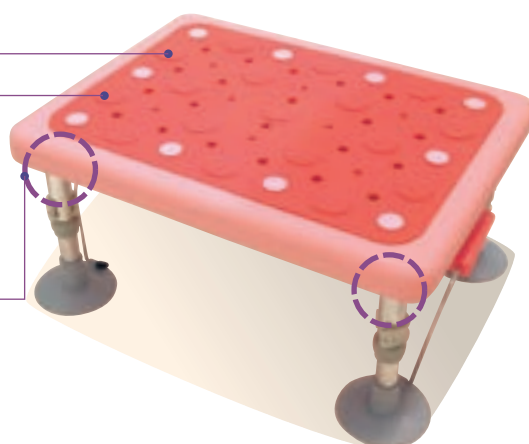

Easily Detachable

**1 per
Side**

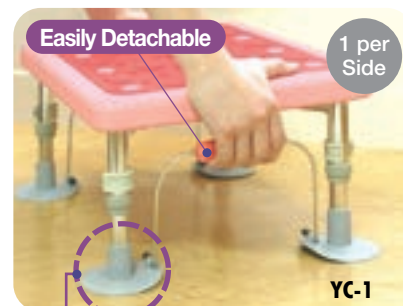

**Legs
4 Spots**

**A very safe and secure design
using rubber tips with
double-layered suction discs.**

Suction Disc Model

**Weight
2.5kg**

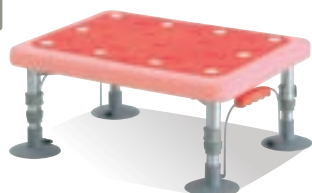

YC-1

(Tax Included) **¥17,303**

Rubber Tips Model

**Weight
2.4kg**



YC-2

(Tax Included) **¥15,972**

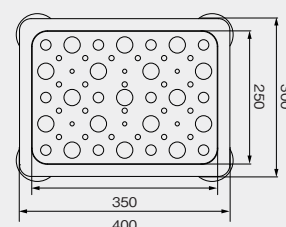

YC-1	YC-2
Material/Frame: Stainless	
Top: Polypropylene (Antibacterial)	
Rubber Seat: Elastomer (Antibacterial)	

Handrail for Bathtubs

- The part which comes into contact with the bathtub is equipped with rubber sheets to prevent damages.
- Bathtub lids can be used with the handrail attached.
- The handrail comes with 3 extra boards to fill any gaps.

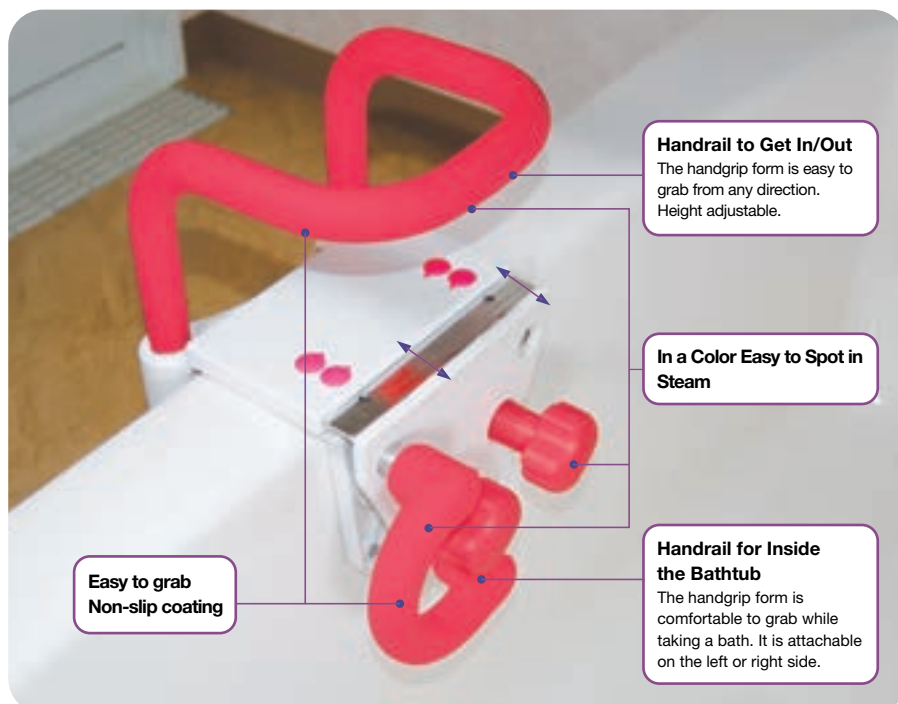

Handrail to Get In/Out
The handgrip form is easy to grab from any direction. Height adjustable.

In a Color Easy to Spot in Steam

**Easy to grab
Non-slip coating**

Handrail for Inside the Bathtub
The handgrip form is comfortable to grab while taking a bath. It is attachable on the left or right side.



**Weight
5.2kg**

YG-1

(Tax Included) **¥25,289**

Unit: mm

Specifications	YG-1
Main Body Dimension	W 210 × D 225~285 × H 315~395
Height of Handrail to Get In/Out	160~240
Suitable Bathtub Rim Width	40~150
Handrail for Inside the Bathtub	Attachable on Left or Right Side
Frame	Stainless
Resin Parts	Polypropylene

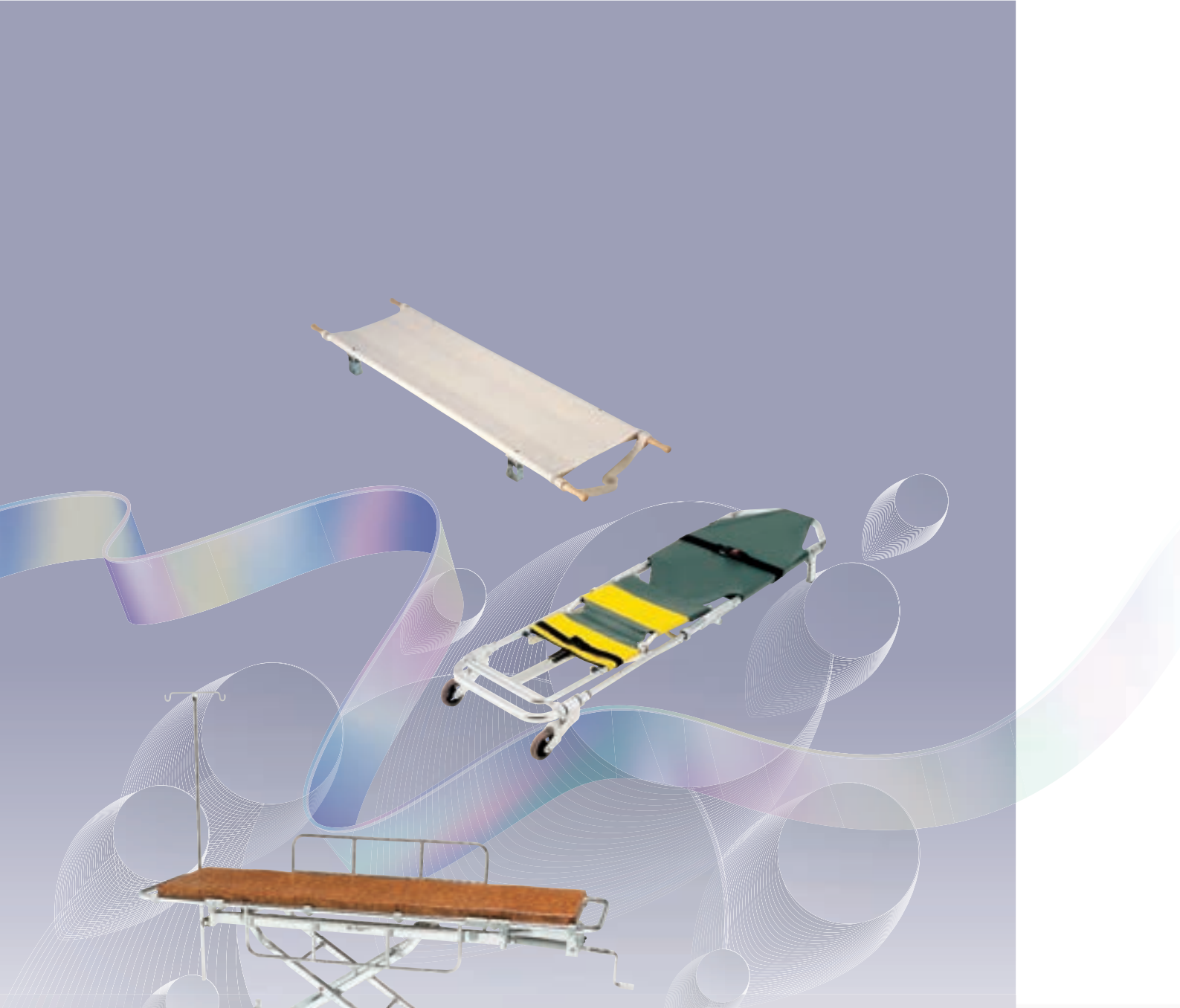

Wheeled Stretcher&Stretcher

Aluminum Lightweight Wheeled Stretcher

Lightweight Wheeled Stretcher (High-Low Model)

Crank
Handle
Height
Adjustable

Fixed
Stretcher

Easy to operate for all users.



AL-UD-1 (4-Wheel Double Lock Model)

(Tax Included) **¥330,088**

- Material/Aluminum
- Dimension/Total Width 590 x Total Length 1,900 x Total Height 525~910mm
- Casters/φ150mm Double Lock
- Weight/40.2kg
- Method of Height Adjustment/Crank Handle
- Standard Features/Mattress, Irrigator Stand
- Mattress Dimensions/Total Width 500 x Total Length 1,690 x Total Height 50mm

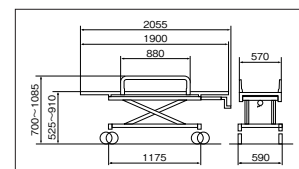

Crank
Handle
Height
Adjustable

Fixed
Stretcher

AL-TUD-1 (Total Lock Model)

(Tax Included) **¥431,244**

- Material/Aluminum
- Dimension/Total Width 590 x Total Length 1,900 x Total Height 525~910mm
- Casters/φ150mm Total Lock U-Shaped Model
- Weight/42.8kg
- Method of Height Adjustment/Crank Handle
- Standard Features/Mattress, Irrigator Stand
- Mattress Dimensions/Total Width 500 x Total Length 1,690 x Total Height 50mm

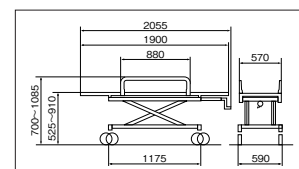

Crank
Handle
Height
Adjustable

Fixed
Stretcher

* Pediatric Model of **AL-UD-1**

AL-UD-1S (4-Wheel Double Lock Model - Pediatric)

(Tax Included) **¥408,617**

- Material/Aluminum
- Dimension/Total Width 500 x Total Length 1,500 x Total Height 610~920mm
- Casters/φ150mm Double Lock
- Weight/34.0kg
- Method of Height Adjustment/Crank Handle
- Standard Features/Mattress, Irrigator Stand
- Mattress Dimensions/Total Width 390 x Total Length 1,300 x Total Height 50mm

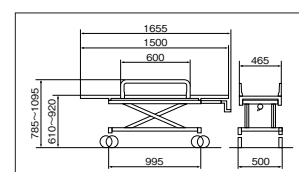

What are double lock casters • total lock casters?

Double Lock Casters

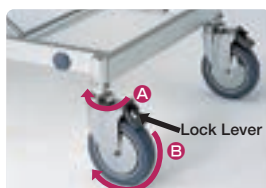

Standard
φ150mm

Lowering the lock lever simultaneously locks swivel movement **A** and rotational movement **B** of the casters.

Total Lock U-Shaped Model



Standard
φ150mm

The following 2 locking patterns are engaged by raising and lowering the lock lever.

- ① Simultaneously locks movements **A** and **B** for all 4 wheels.
 - ② Locks movement **A** of only 1 caster.
- This stretcher is useful for transporting patients in straight lines over long distances, e.g. in hospital hallways.

Standard Feature

Irrigator Stand Set

